

# DRAFT COASTAL ZONE MANAGEMENT PLAN TAMIL NADU

Tiruvarur & Nagapattinam Districts

Edition: June, 2023

Sheet No: C 44 H 11 / SE

Projection :- UTM Datum :- WGS 1984

Map No : TN 66

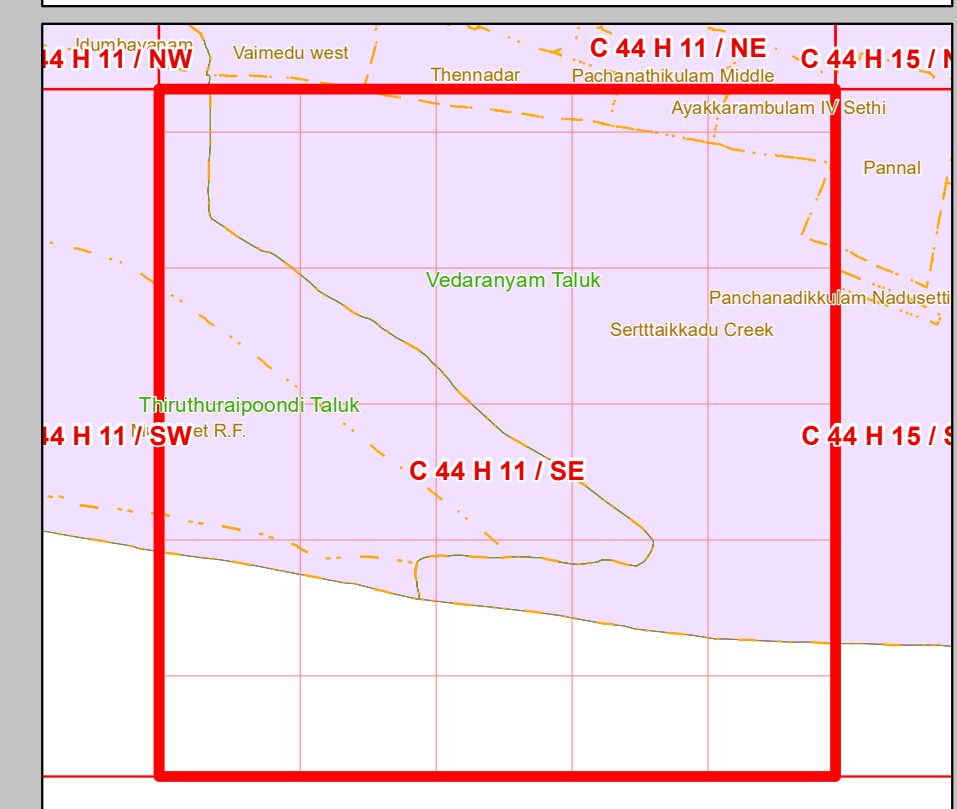
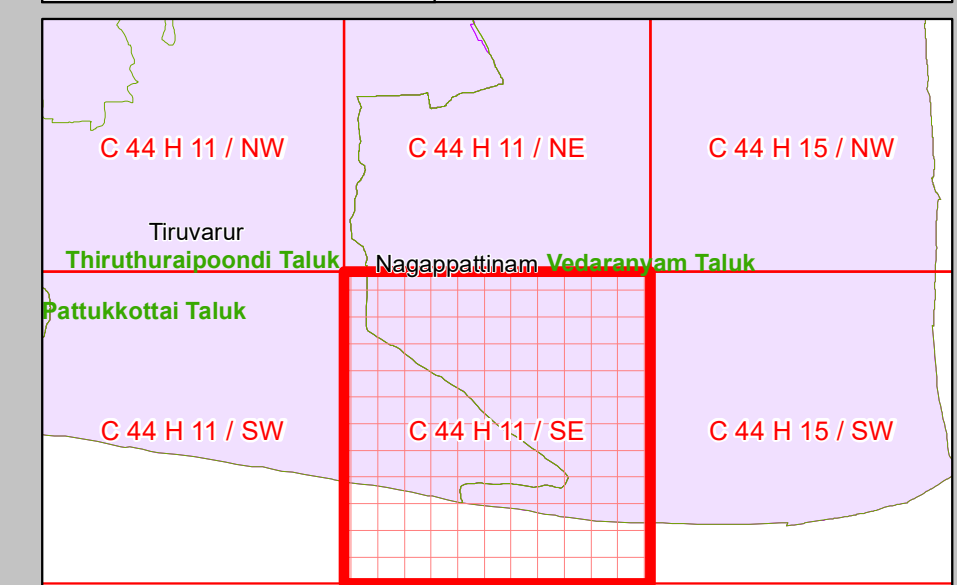
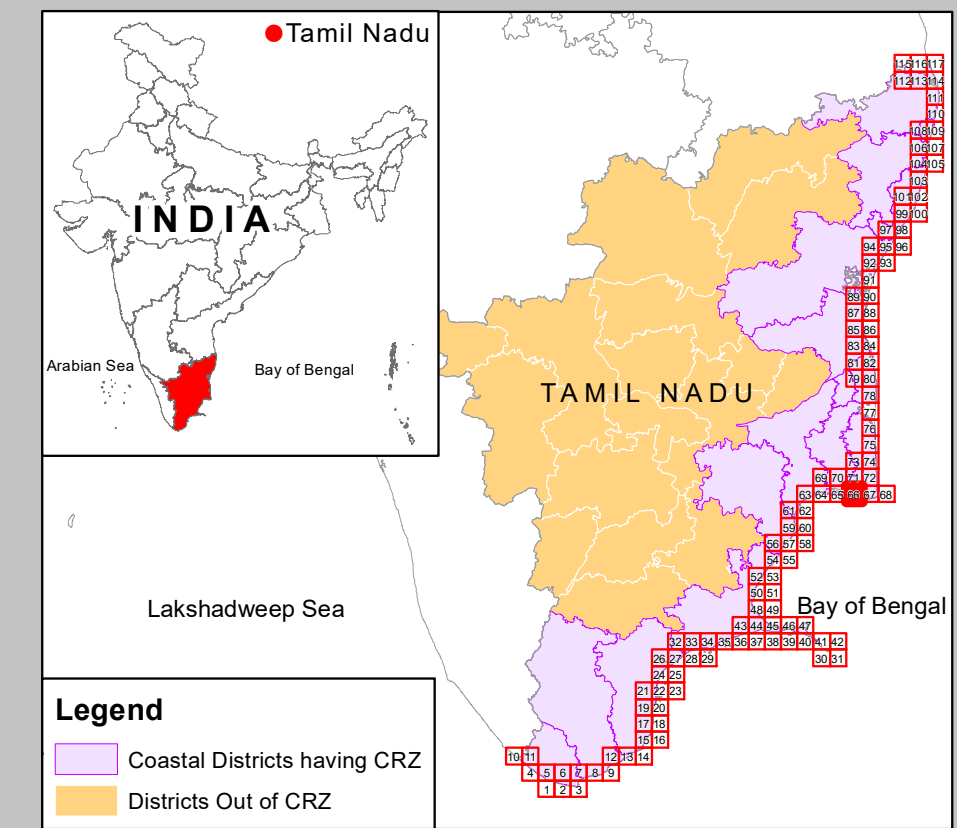
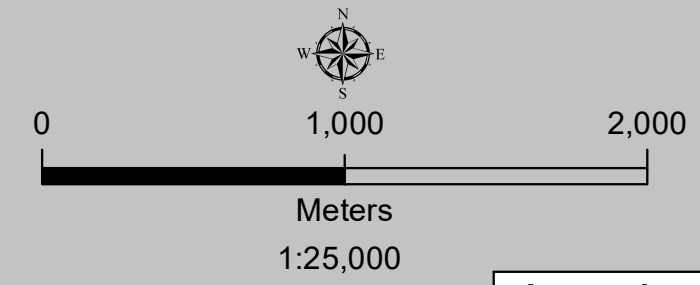

**DATA SOURCE**  
 I) National Centre for Sustainable Coastal Management  
 1) HTL, LTL 2) CVCA 3) CRZ - IA 4) Infrastructure Facilities such as Lighthouse, Road, Seawall, Breakwater/Jetty/Groyne.

II) Survey of India  
 1) Hazard Line  
 III) Tamil Nadu State Coastal Zone Management Authority  
 1) Administrative Boundaries,  
 2) Infrastructure Facilities such as Health Center/Hospital, Helipad, Multipurpose Evacuation Centre, Education Institution, Fish Landing Centre, Fishing Harbour, Fish Drying or Boat Parking Area,  
 3) Fisherman Settlement & Fishing ward,  
 4) Port Limit etc.

**ABBREVIATIONS**  
 CRZ : Coastal Regulation Zone  
 NDZ : No Development Zone  
 CVCA : Critically Vulnerable Coastal Areas

**NOTE**  
 1) CRZ - I areas are further classified on Land Use map and CZMP map shall be used along with Coastal Land Use map.  
 2) 50m Mangrove Buffer Zone is provided for both Government land and Private land  
 3) ISLANDS: 20m CRZ Line from HTL is valid only after approval of IMP of the particular island. IMPs of the particular island shall be prepared by concerned States/UTs and got approved by MoEF&CC.

Updated During 2019 - 2022

PREPARED AS PER COASTAL REGULATION ZONE NOTIFICATION, 2019

Prepared by



**National Centre for Sustainable Coastal Management**  
 (Ministry of Environment, Forest & Climate Change)  
 Chennai - 600 025



**Department of Environment and Climate Change**  
 Government of Tamil Nadu

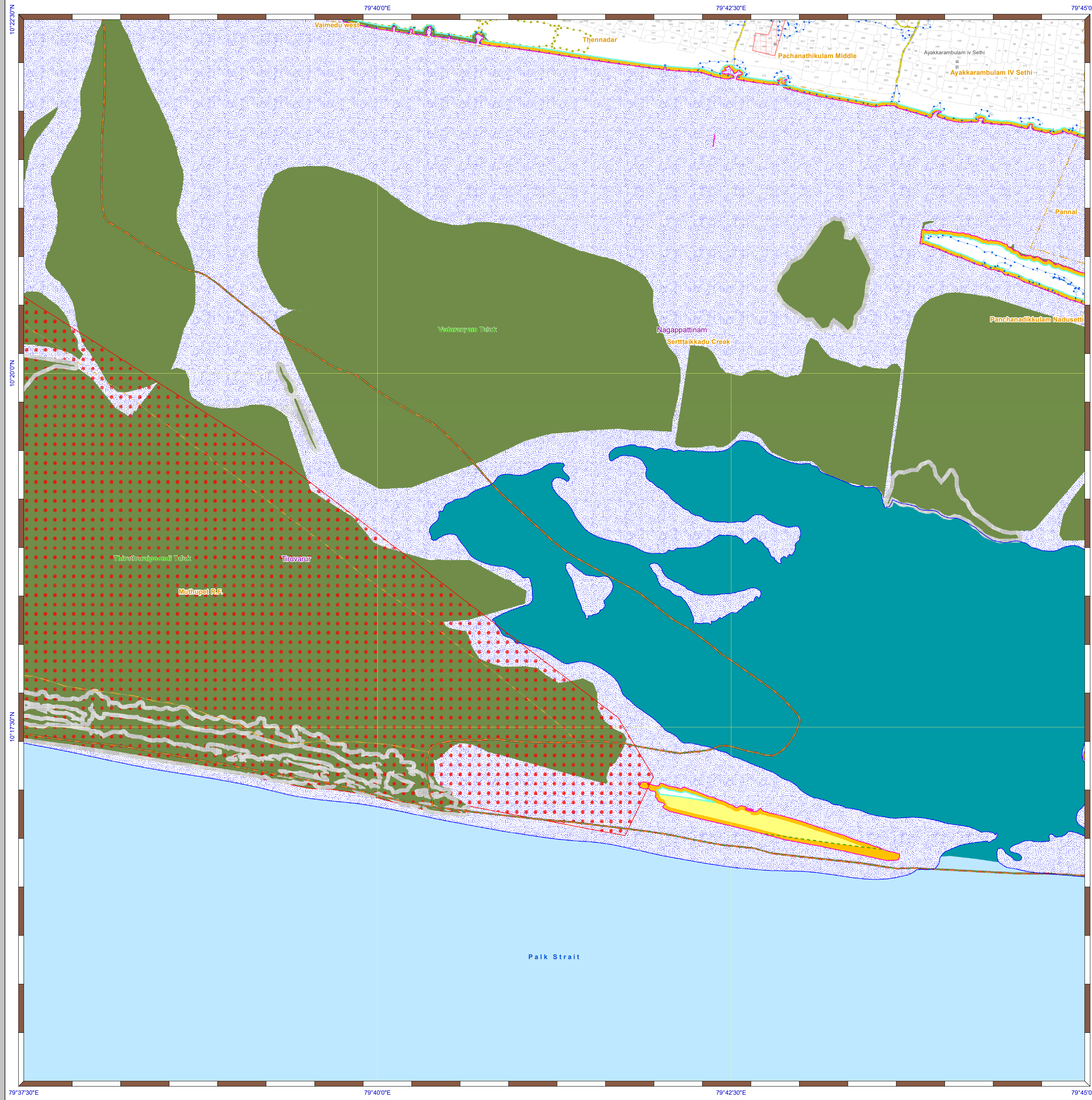

# DRAFT COASTAL ZONE MANAGEMENT PLAN TAMIL NADU

Nagapattinam District

Edition: June, 2023

Sheet No: C 44 H 15 / SW

Projection :- UTM Datum :- WGS 1984

Map No : TN 67

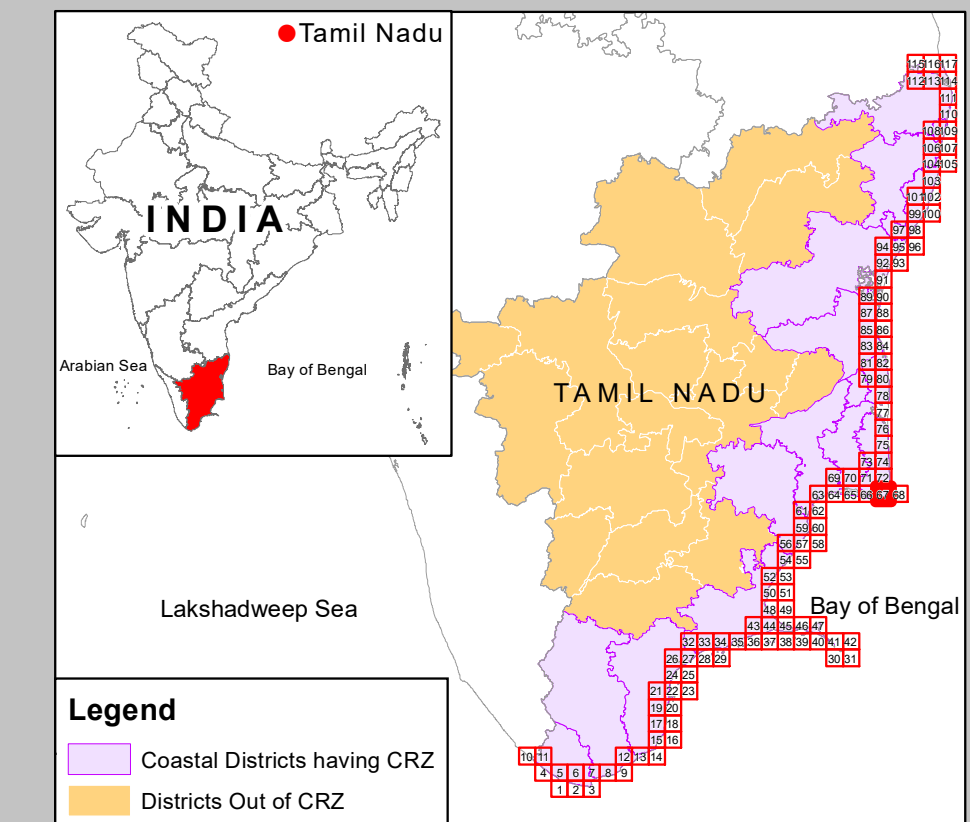
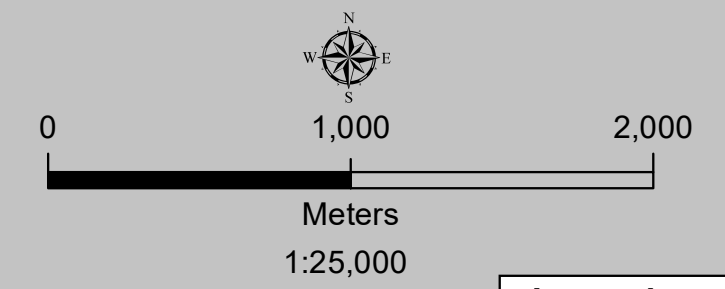

### Legend

- Coastal Districts having CRZ
- Districts Out of CRZ

### Legend

- Lighthouse
- Fish Landing Centre
- Fishing Harbour
- Fishing Port
- Helipad
- Health Center/Hospital
- Multipurpose Evacuation Centre
- Educational Institution
- Road
- Railway Line
- Seawall
- High Tide Line
- Low Tide Line
- Port Limit
- Fish Drying or Boat Parking Area
- Fisherman Settlement
- Fishing Wards
- Breakwater/Jetty/Groyne
- Survey Plots
- Village Boundary
- Municipal/Urban Boundary
- Taluk Boundary
- District Boundary

### CRZ Lines & Boundary

- Hazard Line
- 20m CRZ Line for Island\*
- 50m CRZ Line - CRZ IIIA (NDZ)
- 200m CRZ Line - CRZ IIIB (NDZ)
- CVCA Boundary
- CRZ Boundary
- Sand Dune Beyond CRZ Boundary  
(500m Line, 50m Line for Bay, 50m or width of the creek whichever is less along the tidal influenced water bodies and 50m Mangrove Buffer Zone)

### CRZ CATEGORY

- CRZ - I**
  - Eco Sensitive Zone - CRZ IA
  - CRZ - IA
  - 50 m Mangrove Buffer Zone - CRZ IA
  - CRZ - IB
- CRZ - II**
  - CRZ - II
- CRZ - III**
  - No Development Zone
  - 50 to 500m from HTL - CRZ IIIA
  - 200 to 500m from HTL - CRZ IIIB
- CRZ - IV**
  - CRZ - IVB
  - CRZ - IVA (Upto 12 NM)

### ABBREVIATIONS

- CRZ : Coastal Regulation Zone
- NDZ : No Development Zone
- CVCA : Critically Vulnerable Coastal Areas

### NOTE

- 1) CRZ - I areas are further classified on Land Use map and CZMP map shall be used along with Coastal Land Use map.
- 2) 50m Mangrove Buffer Zone is provided for both Government land and Private land
- 3) ISLANDS: 20m CRZ Line from HTL is valid only after approval of IMP of the particular island. IMPs of the particular island shall be prepared by concerned States/UTs and got approved by MoEF&CC.

Updated During 2019 - 2022

### DATA SOURCE

- I) National Centre for Sustainable Coastal Management
  - 1) HTL, LTL 2) CVCA 3) CRZ - IA 4) Infrastructure Facilities such as Lighthouse, Road, Seawall, Breakwater/Jetty/Groyne.
- II) Survey of India
  - 1) Hazard Line
- III) Tamil Nadu State Coastal Zone Management Authority
  - 1) Administrative Boundaries,
  - 2) Infrastructure Facilities such as Health Center/Hospital, Helipad, Multipurpose Evacuation Centre, Education Institution, Fish Landing Centre, Fishing Harbour, Fish Drying or Boat Parking Area,
  - 3) Fisherman Settlement & Fishing ward,
  - 4) Port Limit etc.

PREPARED AS PER COASTAL REGULATION ZONE NOTIFICATION, 2019

Prepared by



**National Centre for Sustainable Coastal Management**  
(Ministry of Environment, Forest & Climate Change)  
Chennai - 600 025



**Department of Environment and Climate Change**  
Government of Tamil Nadu

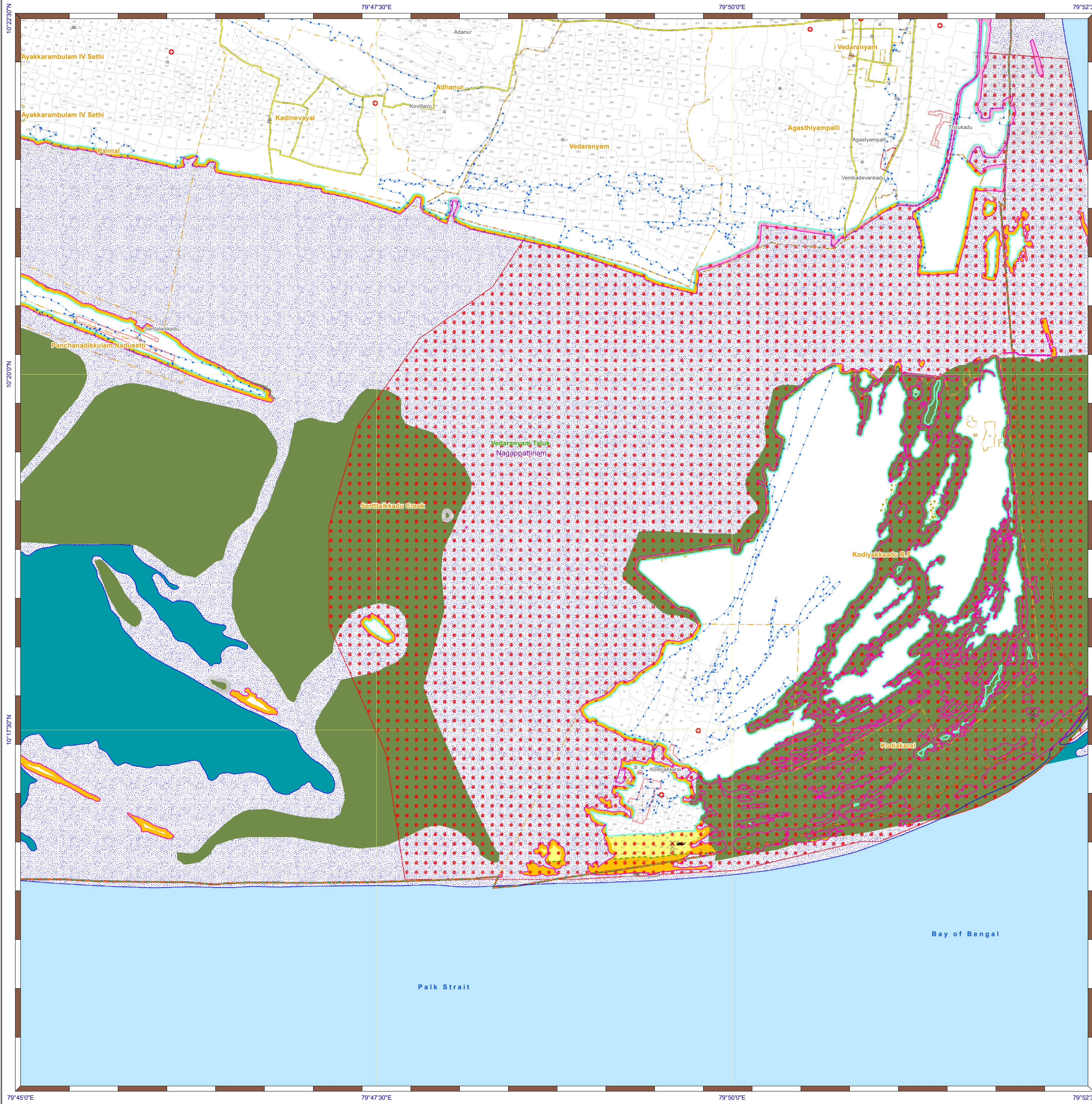

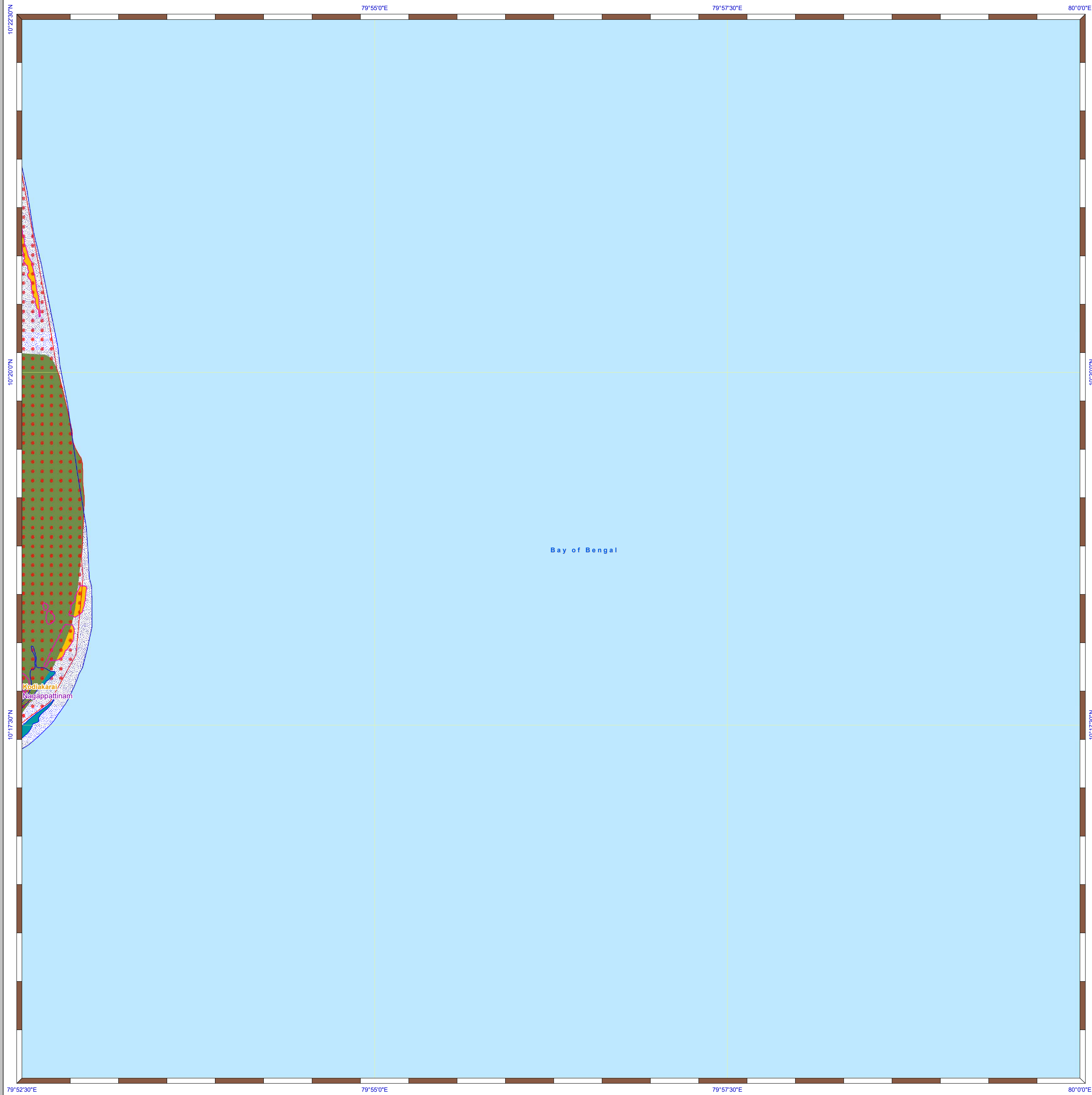

# DRAFT COASTAL ZONE MANAGEMENT PLAN TAMIL NADU

Nagapattinam District

Edition: June, 2023

Sheet No: C 44 H 15 / SE

Projection :- UTM Datum :- WGS 1984

Map No : TN 68

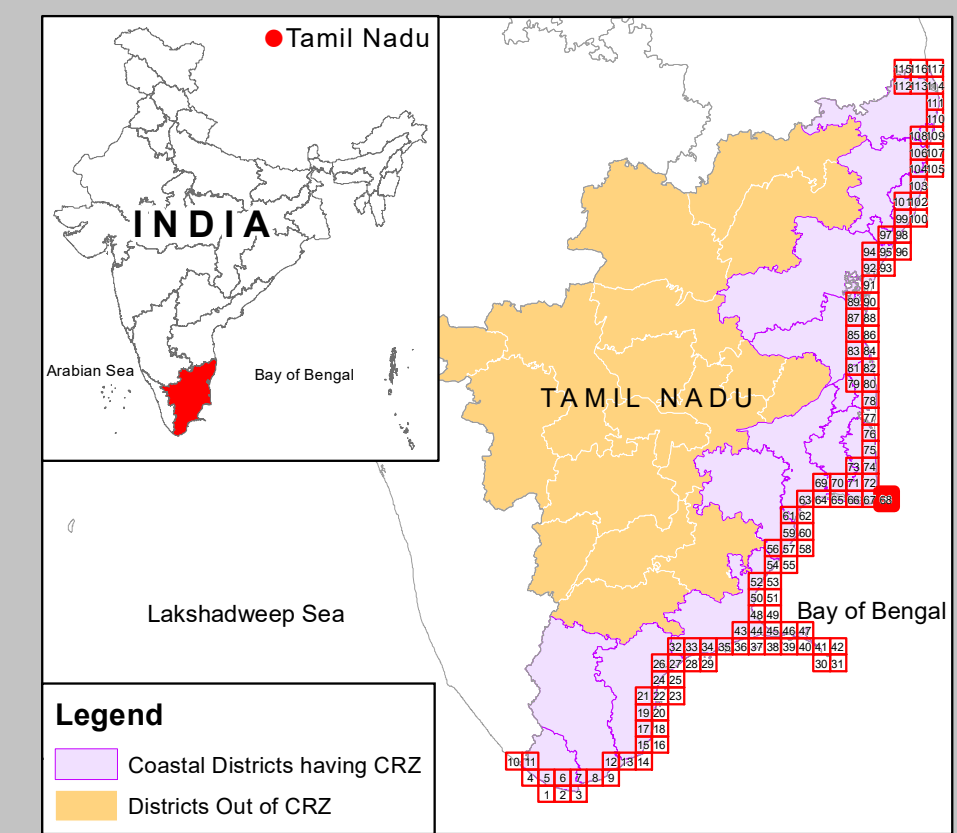
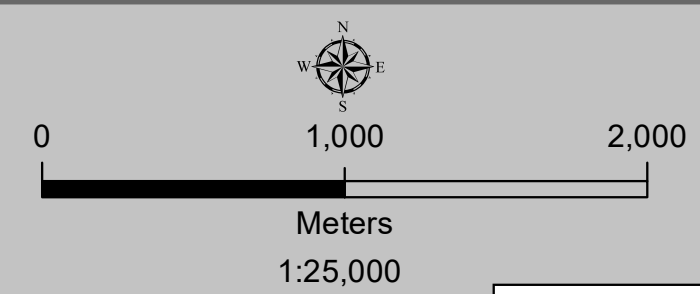

**Legend**  
 Coastal Districts having CRZ  
 Districts Out of CRZ

- Legend**
- Lighthouse
  - Fish Landing Centre
  - Fishing Harbour
  - Fishing Port
  - Helipad
  - Health Center/Hospital
  - Multipurpose Evacuation Centre
  - Educational Institution
  - Road
  - Railway Line
  - Seawall
  - High Tide Line
  - Low Tide Line
  - Port Limit
  - Fish Drying or Boat Parking Area
  - Fisherman Settlement
  - Fishing Wards
  - Breakwater/Jetty/Groyne
  - Survey Plots
  - Village Boundary
  - Municipal/Urban Boundary
  - Taluk Boundary
  - District Boundary

**CRZ Lines & Boundary**

- Hazard Line
- 20m CRZ Line for Island\*
- 50m CRZ Line - CRZ IIIA (NDZ)
- 200m CRZ Line - CRZ IIIB (NDZ)
- CVCA Boundary
- CRZ Boundary
- Sand Dune Beyond CRZ Boundary  
 (500m Line, 50m Line for Bay, 50m or width of the creek whichever is less along the tidal influenced water bodies and 50m Mangrove Buffer Zone)

**CRZ CATEGORY**

- CRZ - I**
- Eco Sensitive Zone - CRZ IA
  - CRZ - IA
  - 50 m Mangrove Buffer Zone - CRZ IA
  - CRZ - IB
- CRZ - II**
- CRZ - II
- CRZ - III**
- No Development Zone
  - 50 to 500m from HTL - CRZ IIIA
  - 200 to 500m from HTL - CRZ IIIB
- CRZ - IV**
- CRZ - IVB
  - CRZ - IVA (Upto 12 NM)

**ABBREVIATIONS**

- CRZ : Coastal Regulation Zone
- NDZ : No Development Zone
- CVCA : Critically Vulnerable Coastal Areas

**NOTE**

- 1) CRZ - I areas are further classified on Land Use map and CZMP map shall be used along with Coastal Land Use map.
- 2) 50m Mangrove Buffer Zone is provided for both Government land and Private land
- 3) ISLANDS: 20m CRZ Line from HTL is valid only after approval of IMP of the particular island. IMPs of the particular island shall be prepared by concerned States/UTs and got approved by MoEF&CC.

**DATA SOURCE**

- I) National Centre for Sustainable Coastal Management
  - 1) HTL, LTL 2) CVCA 3) CRZ - IA 4) Infrastructure Facilities such as Lighthouse, Road, Seawall, Breakwater/Jetty/Groyne.
- II) Survey of India
  - 1) Hazard Line
- III) Tamil Nadu State Coastal Zone Management Authority
  - 1) Administrative Boundaries,
  - 2) Infrastructure Facilities such as Health Center/Hospital, Helipad, Multipurpose Evacuation Centre, Education Institution, Fish Landing Centre, Fishing Harbour,
  - 3) Fish Drying or Boat Parking Area,
  - 4) Fisherman Settlement & Fishing ward,
  - 5) Port Limit etc.

Updated During 2019 - 2022

**PREPARED AS PER COASTAL REGULATION ZONE NOTIFICATION, 2019**



**National Centre for Sustainable Coastal Management**  
 (Ministry of Environment, Forest & Climate Change)  
 Chennai - 600 025



**Department of Environment and Climate Change**  
 Government of Tamil Nadu

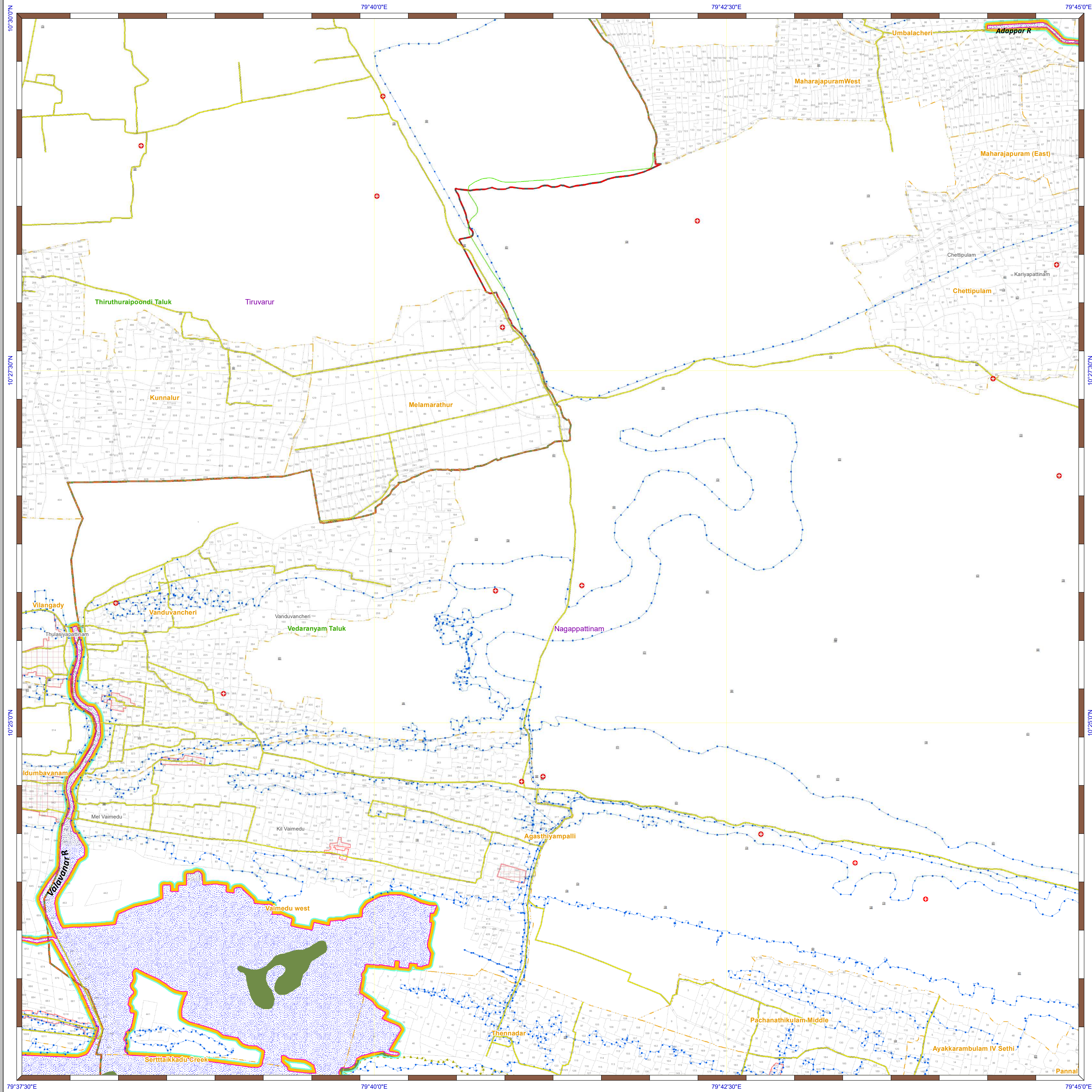

# DRAFT COASTAL ZONE MANAGEMENT PLAN TAMIL NADU

Tiruvur & Nagapattinam Districts

Edition: June, 2023

Sheet No: C 44 H 11 / NE

Projection :- UTM Datum :- WGS 1984

Map No : TN 71

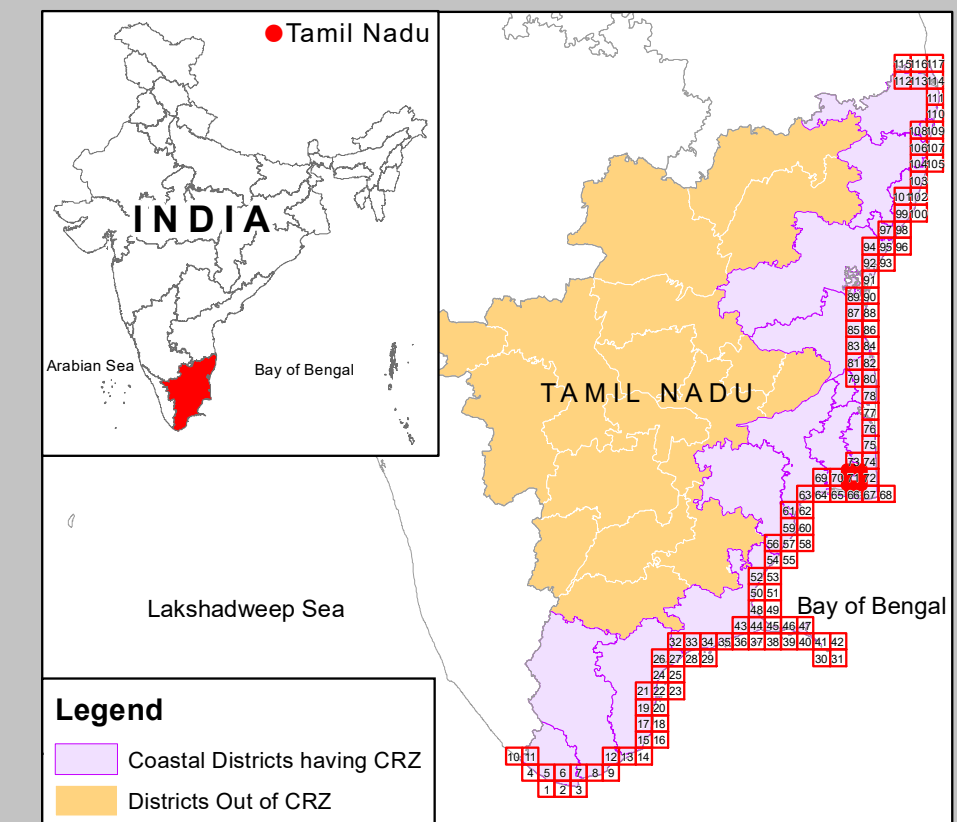
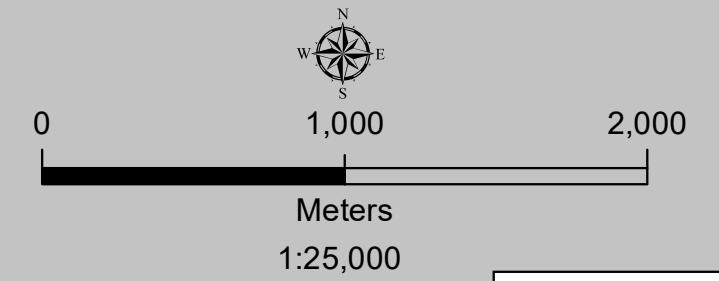

### Legend

- Coastal Districts having CRZ
- Districts Out of CRZ

### Legend

- Lighthouse
- Fish Landing Centre
- Fishing Harbour
- Fishing Port
- Helipad
- Health Center/Hospital
- Multipurpose Evacuation Centre
- Educational Institution
- Road
- Railway Line
- Seawall
- High Tide Line
- Low Tide Line
- Port Limit
- Fish Drying or Boat Parking Area
- Fisherman Settlement
- Fishing Wards
- Breakwater/Jetty/Groyne
- Survey Plots
- Municipal/Urban Boundary
- Village Boundary
- Taluk Boundary
- District Boundary

### CRZ Lines & Boundary

- Hazard Line
- 20m CRZ Line for Island\*
- 50m CRZ Line - CRZ IIIA (NDZ)
- 200m CRZ Line - CRZ IIIB (NDZ)
- CVCA Boundary
- CRZ Boundary
- Sand Dune Beyond CRZ Boundary  
(500m Line, 50m Line for Bay, 50m or width of the creek whichever is less along the tidal influenced water bodies and 50m Mangrove Buffer Zone)

### CRZ CATEGORY

- CRZ - I**
  - Eco Sensitive Zone - CRZ IA
  - CRZ - IA
  - 50 m Mangrove Buffer Zone - CRZ IA
  - CRZ - IB
- CRZ - II**
  - CRZ - II
- CRZ - III**
  - No Development Zone
  - 50 to 500m from HTL - CRZ IIIA
  - 200 to 500m from HTL - CRZ IIIB
- CRZ - IV**
  - CRZ - IVB
  - CRZ - IVA (Upto 12 NM)

### ABBREVIATIONS

- CRZ : Coastal Regulation Zone
- NDZ : No Development Zone
- CVCA : Critically Vulnerable Coastal Areas

### NOTE

- 1) CRZ - I areas are further classified on Land Use map and CZMP map shall be used along with Coastal Land Use map.
- 2) 50m Mangrove Buffer Zone is provided for both Government land and Private land
- 3) ISLANDS: 20m CRZ Line from HTL is valid only after approval of IMP of the particular island. IMPs of the particular island shall be prepared by concerned States/UTs and got approved by MoEF&CC.

Updated During 2019 - 2022

**DATA SOURCE**  
 I) National Centre for Sustainable Coastal Management  
 1) HTL, LTL 2) CVCA 3) CRZ - IA 4) Infrastructure Facilities such as Lighthouse, Road, Seawall, Breakwater/Jetty/Groyne.

II) Survey of India  
 1) Hazard Line

III) Tamil Nadu State Coastal Zone Management Authority  
 1) Administrative Boundaries,  
 2) Infrastructure Facilities such as Health Center/Hospital, Helipad, Multipurpose Evacuation Centre, Fishing Harbour, Education Institution, Fish Landing Centre, Fishing Port, Fish Drying or Boat Parking Area,  
 3) Fisherman Settlement & Fishing ward,  
 4) Port Limit etc.

PREPARED AS PER COASTAL REGULATION ZONE NOTIFICATION, 2019



**National Centre for Sustainable Coastal Management**  
 (Ministry of Environment, Forest & Climate Change)  
 Chennai - 600 025



**Department of Environment and Climate Change**  
 Government of Tamil Nadu

# DRAFT COASTAL ZONE MANAGEMENT PLAN TAMIL NADU

Nagappattinam District

Edition: June, 2023

Sheet No: C 44 H 15 / NW

Projection :- UTM Datum :- WGS 1984

Map No : TN 72

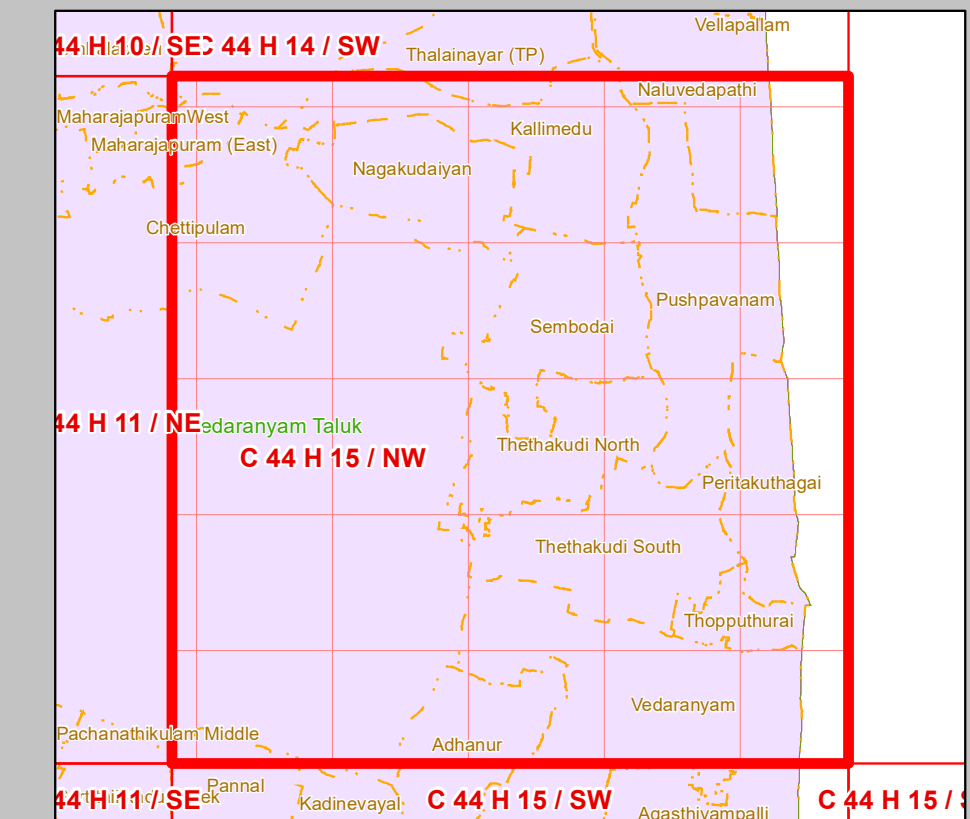
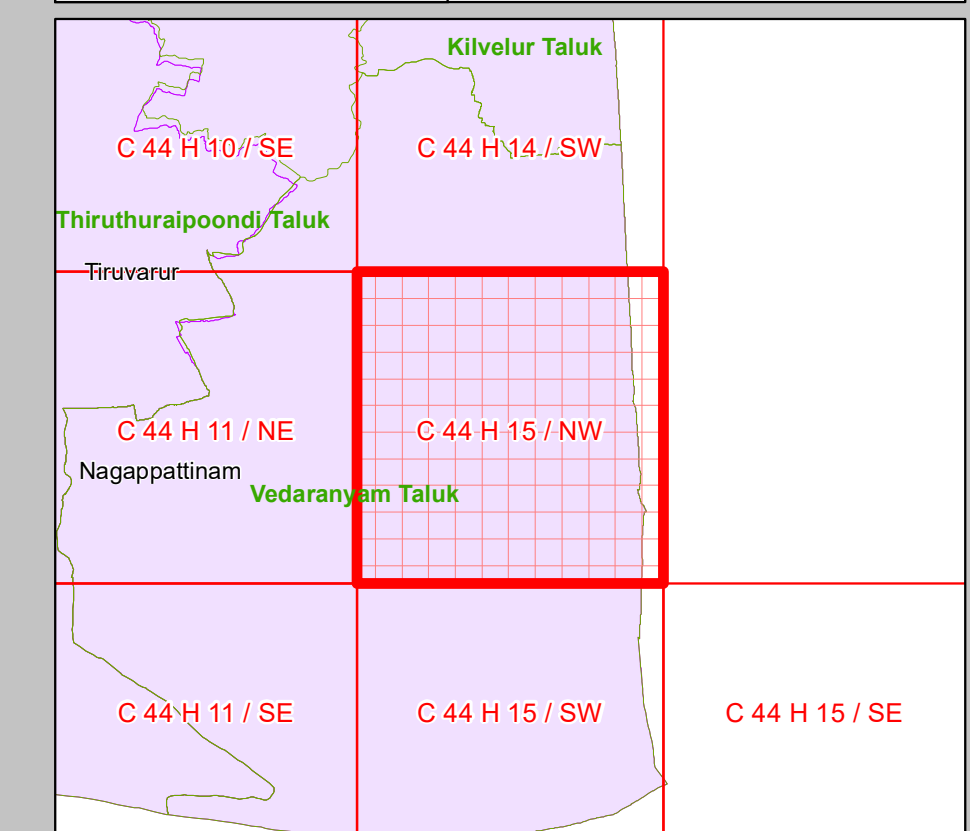
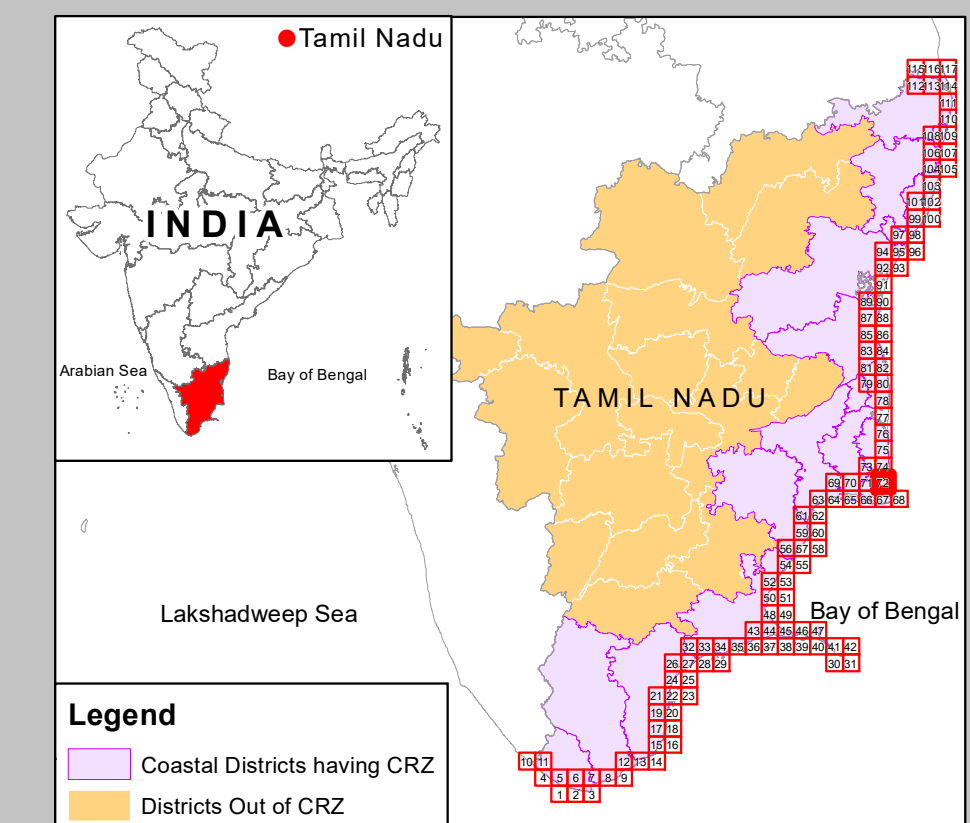
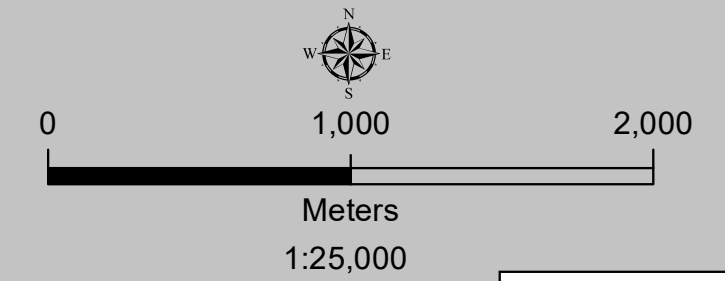

## Legend

- Lighthouse
- Fish Landing Centre
- Fishing Harbour
- Fishing Port
- Helipad
- Health Center/Hospital
- Multipurpose Evacuation Centre
- Educational Institution
- Road
- Railway Line
- Seawall
- High Tide Line
- Low Tide Line
- Port Limit
- Fish Drying or Boat Parking Area
- Fisherman Settlement
- Fishing Wards
- Breakwater/Jetty/Groyne
- Survey Plots
- Village Boundary
- Municipal/Urban Boundary
- Taluk Boundary
- District Boundary

## CRZ Lines & Boundary

- Hazard Line
- 20m CRZ Line for Island\*
- 50m CRZ Line - CRZ IIIA (NDZ)
- 200m CRZ Line - CRZ IIIB (NDZ)
- CVCA Boundary
- CRZ Boundary
- Sand Dune Beyond CRZ Boundary (500m Line, 50m Line for Bay, 50m or width of the creek whichever is less along the tidal influenced water bodies and 50m Mangrove Buffer Zone)

## CRZ CATEGORY

- CRZ - I
  - Eco Sensitive Zone - CRZ IA
  - CRZ - IA
  - 50 m Mangrove Buffer Zone - CRZ IA
  - CRZ - IB
- CRZ - II
  - CRZ - II
- CRZ - III
  - No Development Zone
  - 50 to 500m from HTL - CRZ IIIA
  - 200 to 500m from HTL - CRZ IIIB
- CRZ - IV
  - CRZ - IVB
  - CRZ - IVA (Upto 12 NM)

## ABBREVIATIONS

- CRZ : Coastal Regulation Zone
- NDZ : No Development Zone
- CVCA : Critically Vulnerable Coastal Areas

## NOTE

- CRZ - I areas are further classified on Land Use map and CZMP map shall be used along with Coastal Land Use map.
- 50m Mangrove Buffer Zone is provided for both Government land and Private land
- ISLANDS: 20m CRZ Line from HTL is valid only after approval of IMP of the particular island. IMPs of the particular island shall be prepared by concerned States/UTs and got approved by MoEF&CC.

Updated During 2019 - 2022

PREPARED AS PER COASTAL REGULATION ZONE NOTIFICATION, 2019



National Centre for Sustainable Coastal Management  
(Ministry of Environment, Forest & Climate Change)  
Chennai - 600 025



Department of Environment and Climate Change  
Government of Tamil Nadu

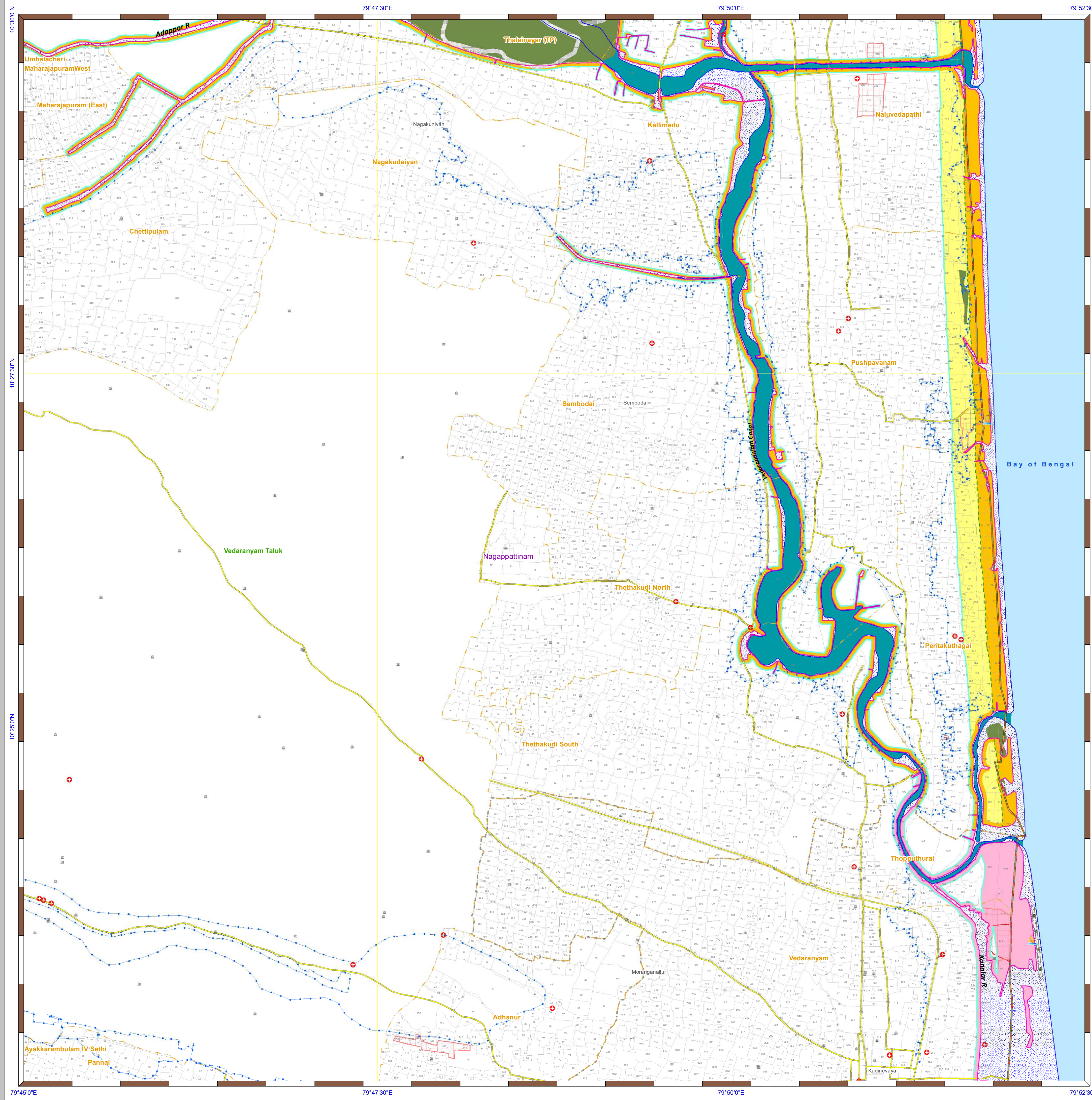



# DRAFT COASTAL ZONE MANAGEMENT PLAN TAMIL NADU

Tiruvur & Nagapattinam Districts

Edition: June, 2023 **Sheet No: C 44 H 10 / SE** Map No : TN 73

Projection :- UTM Datum :- WGS 1984

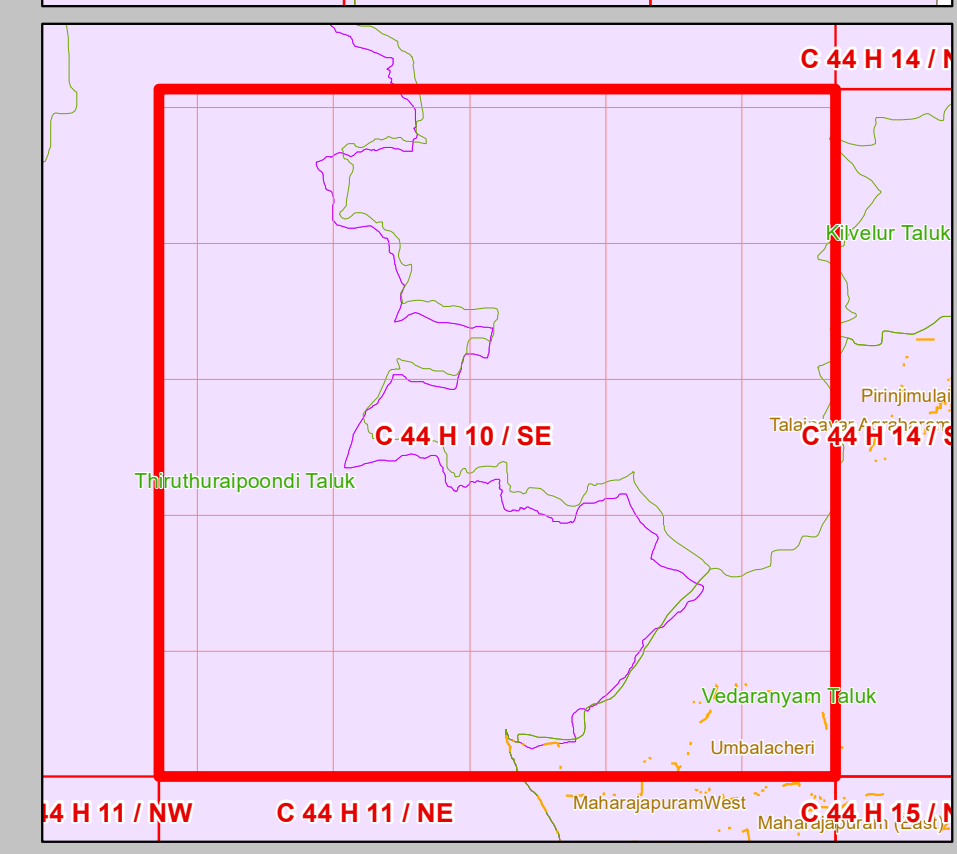
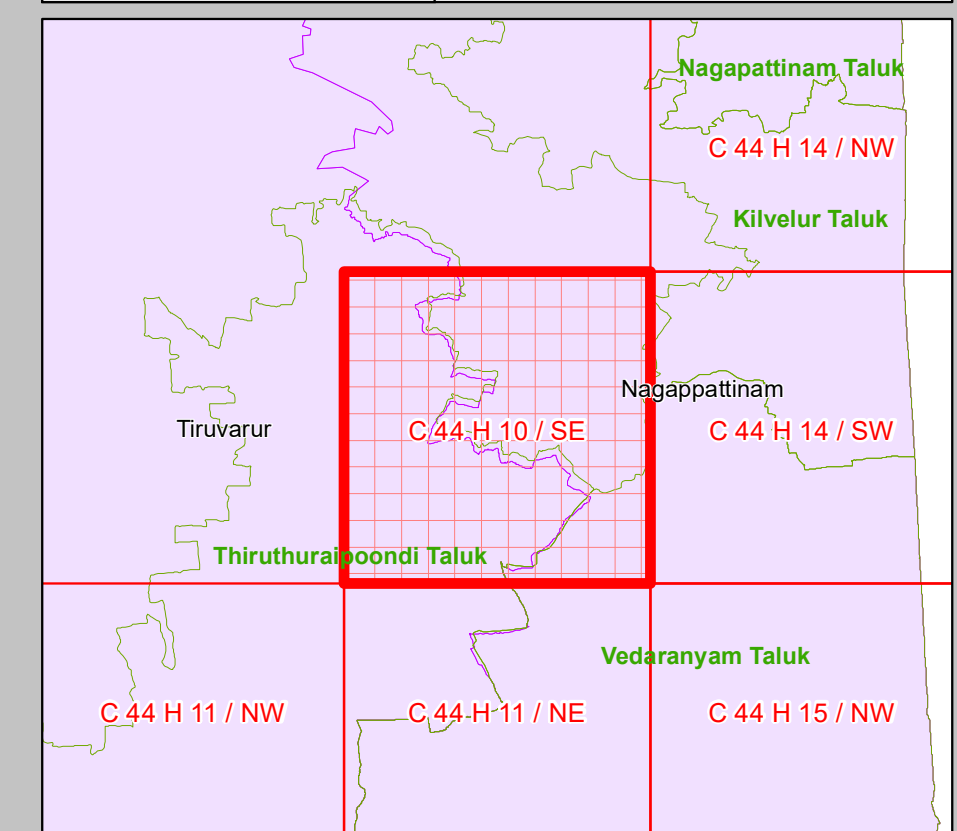
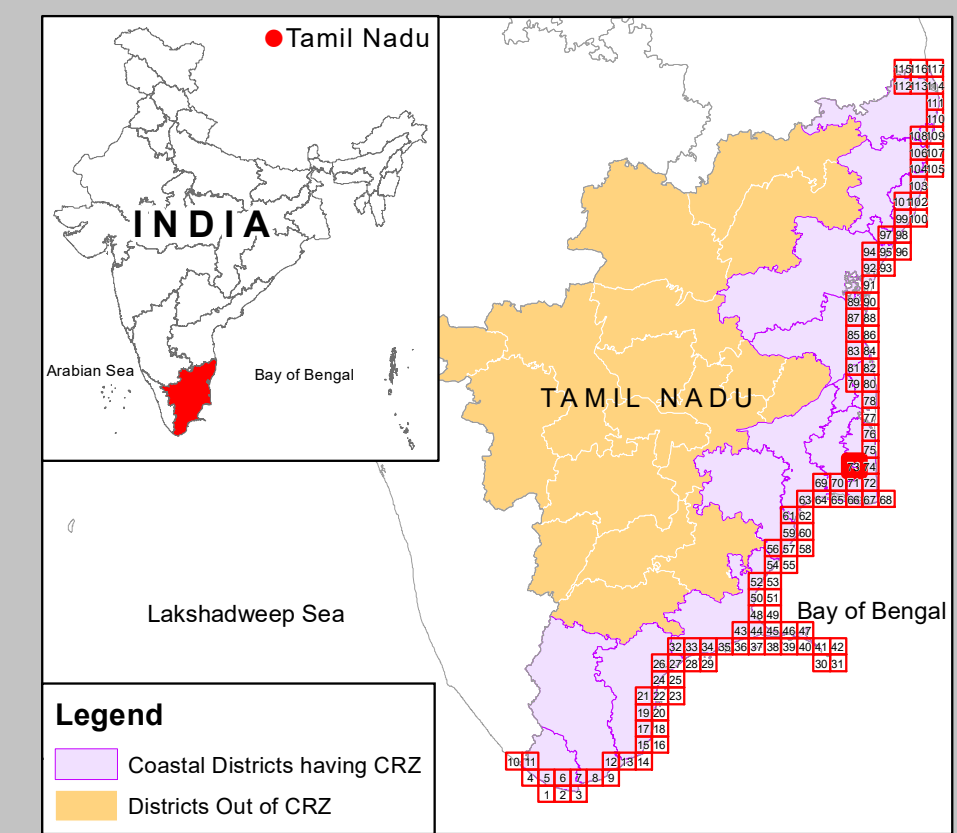
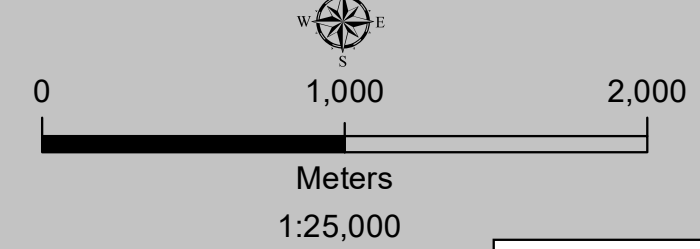

- Legend**
- Lighthouse
  - Fish Landing Centre
  - Fishing Harbour
  - Fishing Port
  - Helipad
  - Health Center/Hospital
  - Multipurpose Evacuation Centre
  - Educational Institution
  - Road
  - Railway Line
  - Seawall
  - High Tide Line
  - Low Tide Line
  - Port Limit
  - Fish Drying or Boat Parking Area
  - Fisherman Settlement
  - Fishing Wards
  - Breakwater/Jetty/Groyne
  - Survey Plots
  - Village Boundary
  - Municipal/Urban Boundary
  - Taluk Boundary
  - District Boundary

- CRZ Lines & Boundary**
- Hazard Line
  - 20m CRZ Line for Island\*
  - 50m CRZ Line - CRZ IIIA (NDZ)
  - 200m CRZ Line - CRZ IIIB (NDZ)
  - CVCA Boundary
  - CRZ Boundary
  - Sand Dune Beyond CRZ Boundary  
(50m Line, 50m Line for Bay, 50m or width of the creek whichever is less along the tidal influenced water bodies and 50m Mangrove Buffer Zone)

- CRZ CATEGORY**
- CRZ - I**
- Eco Sensitive Zone - CRZ IA
  - CRZ - IA
  - 50 m Mangrove Buffer Zone - CRZ IA
  - CRZ - IB
- CRZ - II**
- CRZ - II
- CRZ - III**
- No Development Zone
  - 50 to 500m from HTL - CRZ IIIA
  - 200 to 500m from HTL - CRZ IIIB
- CRZ - IV**
- CRZ - IVB
  - CRZ - IVA (Upto 12 NM)

- ABBREVIATIONS**
- CRZ : Coastal Regulation Zone
  - NDZ : No Development Zone
  - CVCA : Critically Vulnerable Coastal Areas

- DATA SOURCE**
- I) National Centre for Sustainable Coastal Management
    - 1) HTL, LTL 2) CVCA 3) CRZ - IA 4) Infrastructure Facilities such as Lighthouse, Road, Seawall, Breakwater/Jetty/Groyne.
  - II) Survey of India
    - 1) Hazard Line
  - III) Tamil Nadu State Coastal Zone Management Authority
    - 1) Administrative Boundaries,
    - 2) Infrastructure Facilities such as Health Center/Hospital, Helipad, Multipurpose Evacuation Centre, Education Institution, Fish Landing Centre, Fishing Harbour, Fish Drying or Boat Parking Area,
    - 3) Fisherman Settlement & Fishing ward,
    - 4) Port Limit etc.

- NOTE**
- 1) CRZ - I areas are further classified on Land Use map and CZMP map shall be used along with Coastal Land Use map.
  - 2) 50m Mangrove Buffer Zone is provided for both Government land and Private land
  - 3) ISLANDS: 20m CRZ Line from HTL is valid only after approval of IMP of the particular island. IMPs of the particular island shall be prepared by concerned States/UTs and got approved by MoEF&CC.

Updated During 2019 - 2022

**PREPARED AS PER COASTAL REGULATION ZONE NOTIFICATION, 2019**

Prepared by

**National Centre for Sustainable Coastal Management**  
(Ministry of Environment, Forest & Climate Change)  
Chennai - 600 025

**Department of Environment and Climate Change**  
Government of Tamil Nadu

# DRAFT COASTAL ZONE MANAGEMENT PLAN TAMIL NADU

Nagapattinam District

Edition: June, 2023

Sheet No: C 44 H 14 / SW

Projection :- UTM Datum :- WGS 1984

Map No : TN 74

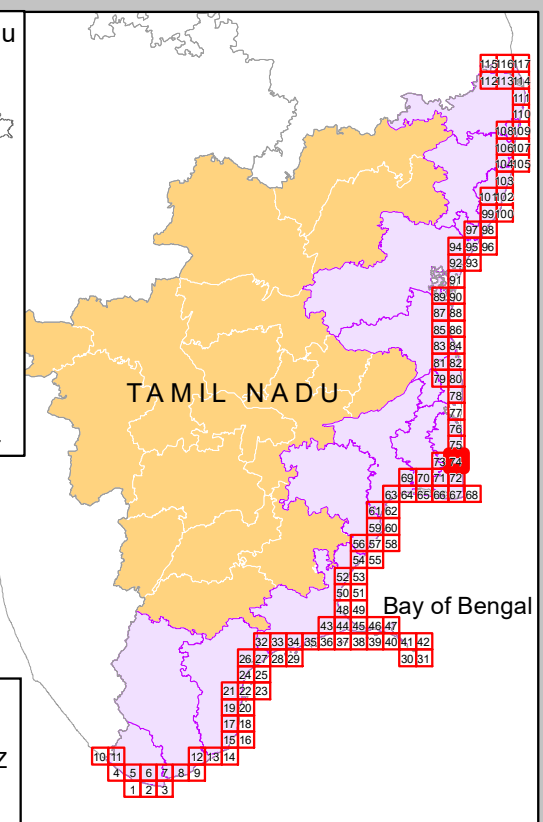
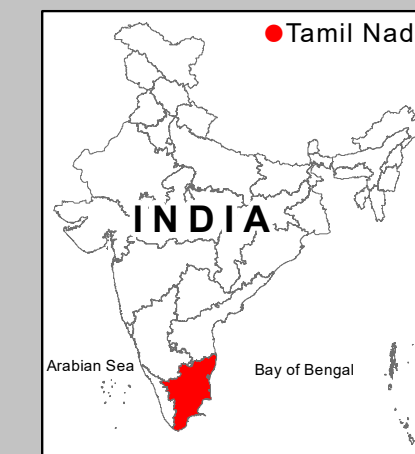
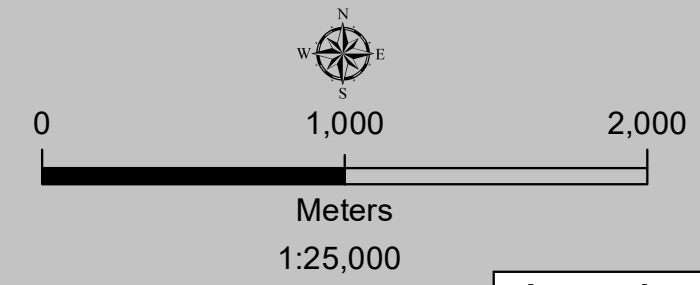

### Legend

- Coastal Districts having CRZ
- Districts Out of CRZ

### Legend

- Lighthouse
- Fish Landing Centre
- Fishing Harbour
- Fishing Port
- Helipad
- Health Center/Hospital
- Multipurpose Evacuation Centre
- Educational Institution
- Road
- Railway Line
- Seawall
- High Tide Line
- Low Tide Line
- Port Limit
- Fish Drying or Boat Parking Area
- Fisherman Settlement
- Fishing Wards
- Breakwater/Jetty/Groyne
- Survey Plots
- Village Boundary
- Municipal/Urban Boundary
- Taluk Boundary
- District Boundary

### CRZ Lines & Boundary

- Hazard Line
- 20m CRZ Line for Island\*
- 50m CRZ Line - CRZ IIIA (NDZ)
- 200m CRZ Line - CRZ IIIB (NDZ)
- CVCA Boundary
- CRZ Boundary
- Sand Dune Beyond CRZ Boundary (500m Line, 50m Line for Bay, 50m or width of the creek whichever is less along the tidal influenced water bodies and 50m Mangrove Buffer Zone)

### CRZ CATEGORY

- CRZ - I
  - Eco Sensitive Zone - CRZ IA
  - CRZ - IA
  - 50 m Mangrove Buffer Zone - CRZ IA
- CRZ - IB
- CRZ - II
  - CRZ - II
- CRZ - III
  - No Development Zone
  - 50 to 500m from HTL - CRZ IIIA
  - 200 to 500m from HTL - CRZ IIIB
- CRZ - IV
  - CRZ - IVB
  - CRZ - IVA (Upto 12 NM)

### DATA SOURCE

- National Centre for Sustainable Coastal Management
  - HTL, LTL 2) CVCA 3) CRZ - IA 4) Infrastructure Facilities such as Lighthouse, Road, Seawall, Breakwater/Jetty/Groyne.
- Survey of India
  - Hazard Line
- Tamil Nadu State Coastal Zone Management Authority
  - Administrative Boundaries,
  - Infrastructure Facilities such as Health Center/Hospital, Helipad, Multipurpose Evacuation Centre, Fishing Harbour, Education Institution, Fish Landing Centre, Fishing Ward,
  - Fisherman Settlement & Fishing ward,
  - Port Limit etc.

### ABBREVIATIONS

- CRZ : Coastal Regulation Zone
- NDZ : No Development Zone
- CVCA : Critically Vulnerable Coastal Areas

### NOTE

- CRZ - I areas are further classified on Land Use map and CZMP map shall be used along with Coastal Land Use map.
- 50m Mangrove Buffer Zone is provided for both Government land and Private land
- ISLANDS: 20m CRZ Line from HTL is valid only after approval of IMP of the particular island. IMPs of the particular island shall be prepared by concerned States/UTs and got approved by MoEF&CC.

Updated During 2019 - 2022

PREPARED AS PER COASTAL REGULATION ZONE NOTIFICATION, 2019

Prepared by



National Centre for Sustainable Coastal Management  
(Ministry of Environment, Forest & Climate Change)  
Chennai - 600 025



Department of Environment and Climate Change  
Government of Tamil Nadu

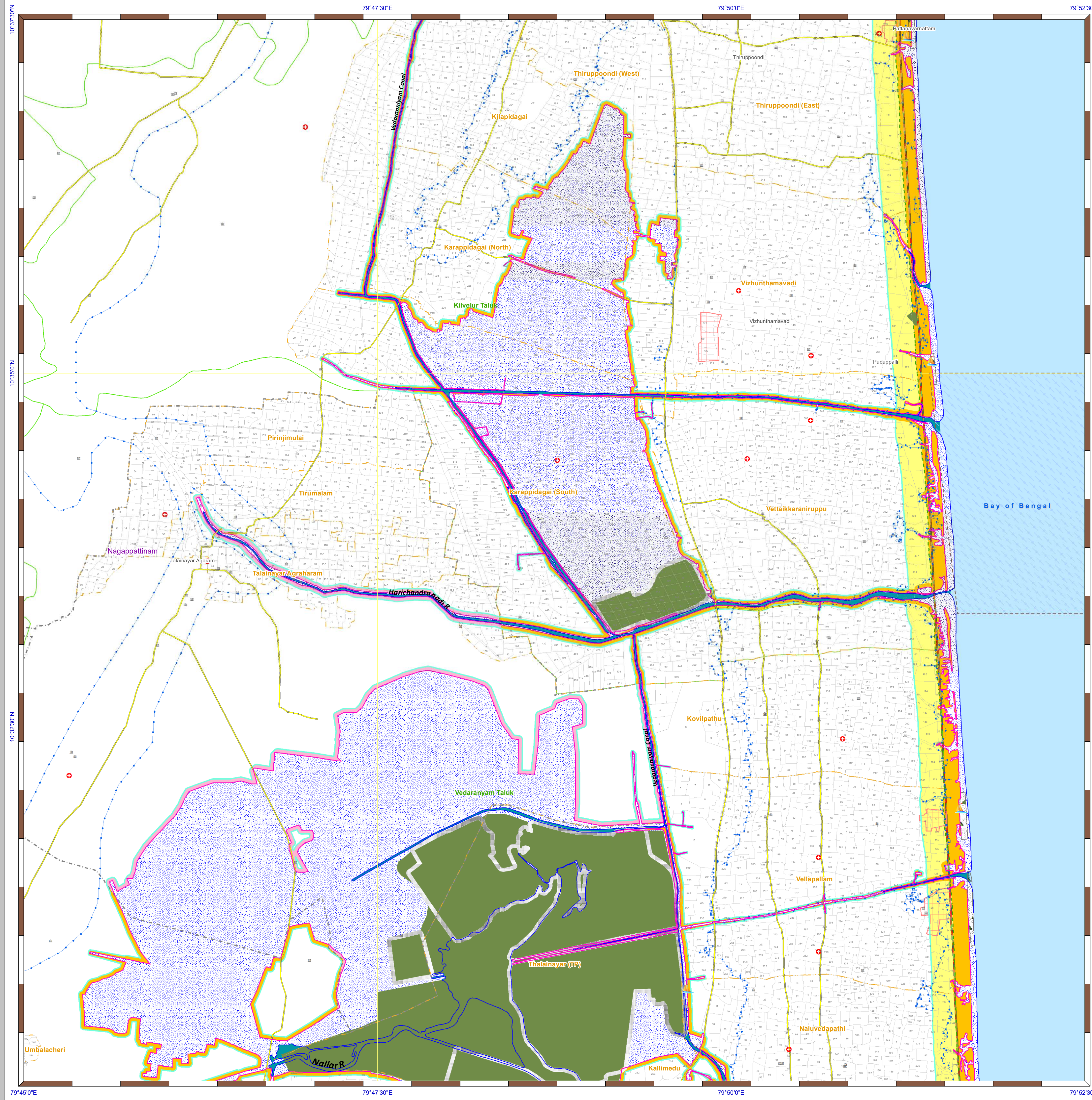

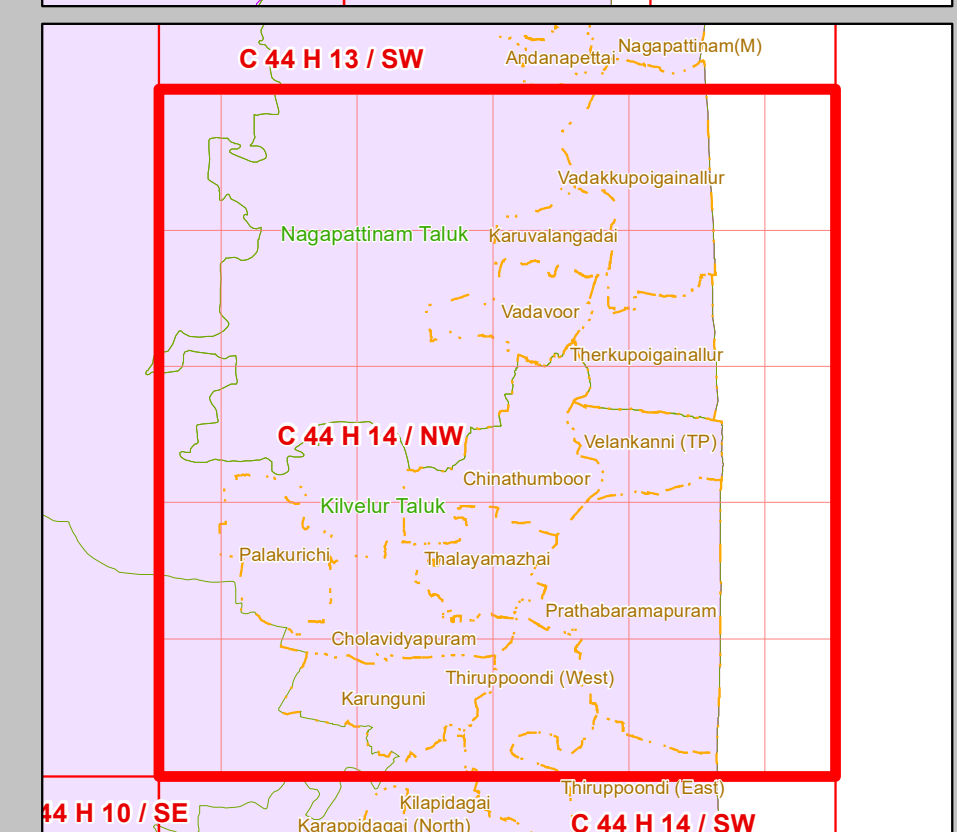
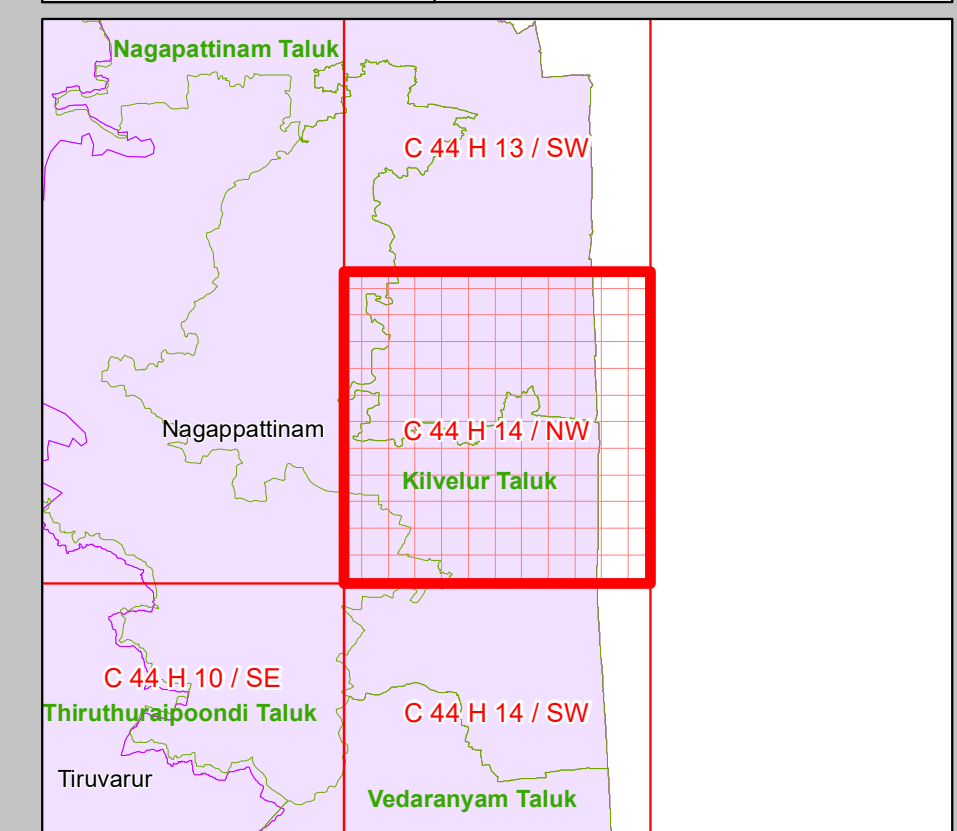
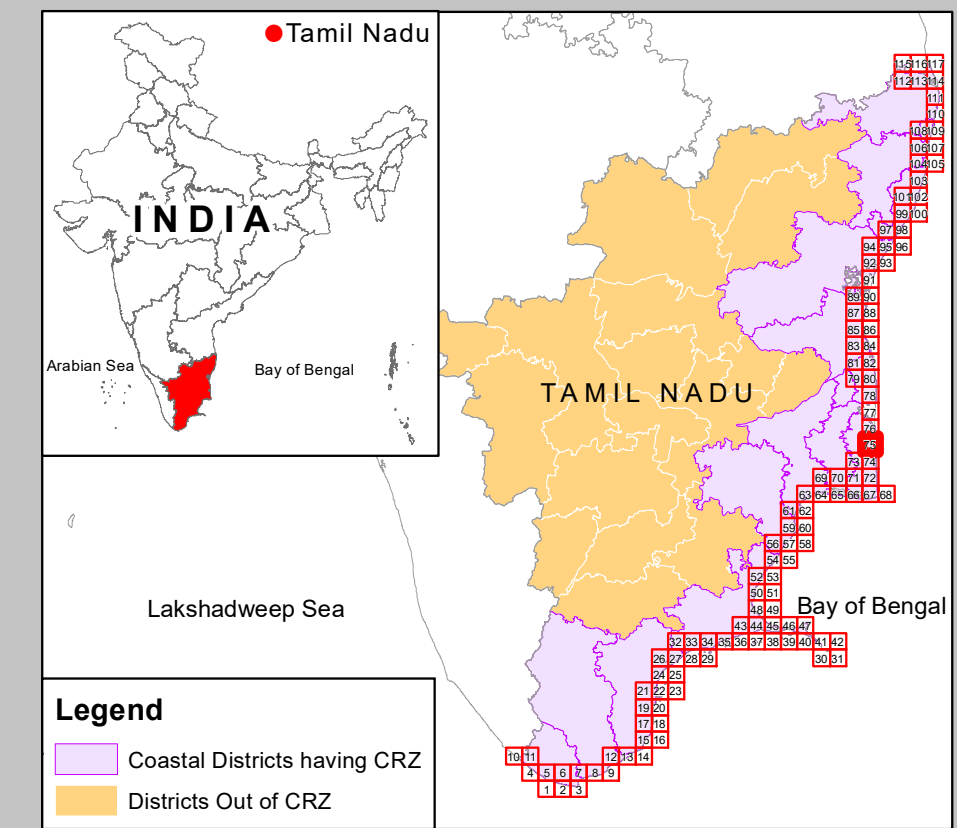
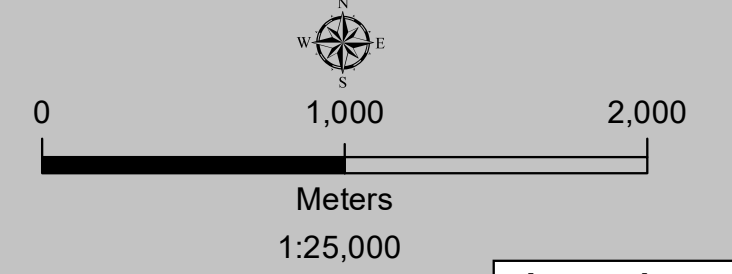

**ABBREVIATIONS**  
 CRZ : Coastal Regulation Zone  
 NDZ : No Development Zone  
 CVCA : Critically Vulnerable Coastal Areas

**NOTE**  
 1) CRZ - I areas are further classified on Land Use map and CZMP map shall be used along with Coastal Land Use map.  
 2) 50m Mangrove Buffer Zone is provided for both Government land and Private land.  
 3) ISLANDS: 20m CRZ Line from HTL is valid only after approval of IMP of the particular island. IMPs of the particular island shall be prepared by concerned States/UTs and got approved by MoEF&CC.

Updated During 2019 - 2022

PREPARED AS PER COASTAL REGULATION ZONE NOTIFICATION, 2019



Prepared by  
**National Centre for Sustainable Coastal Management**  
 (Ministry of Environment, Forest & Climate Change)  
 Chennai - 600 025



Department of Environment and Climate Change  
 Government of Tamil Nadu

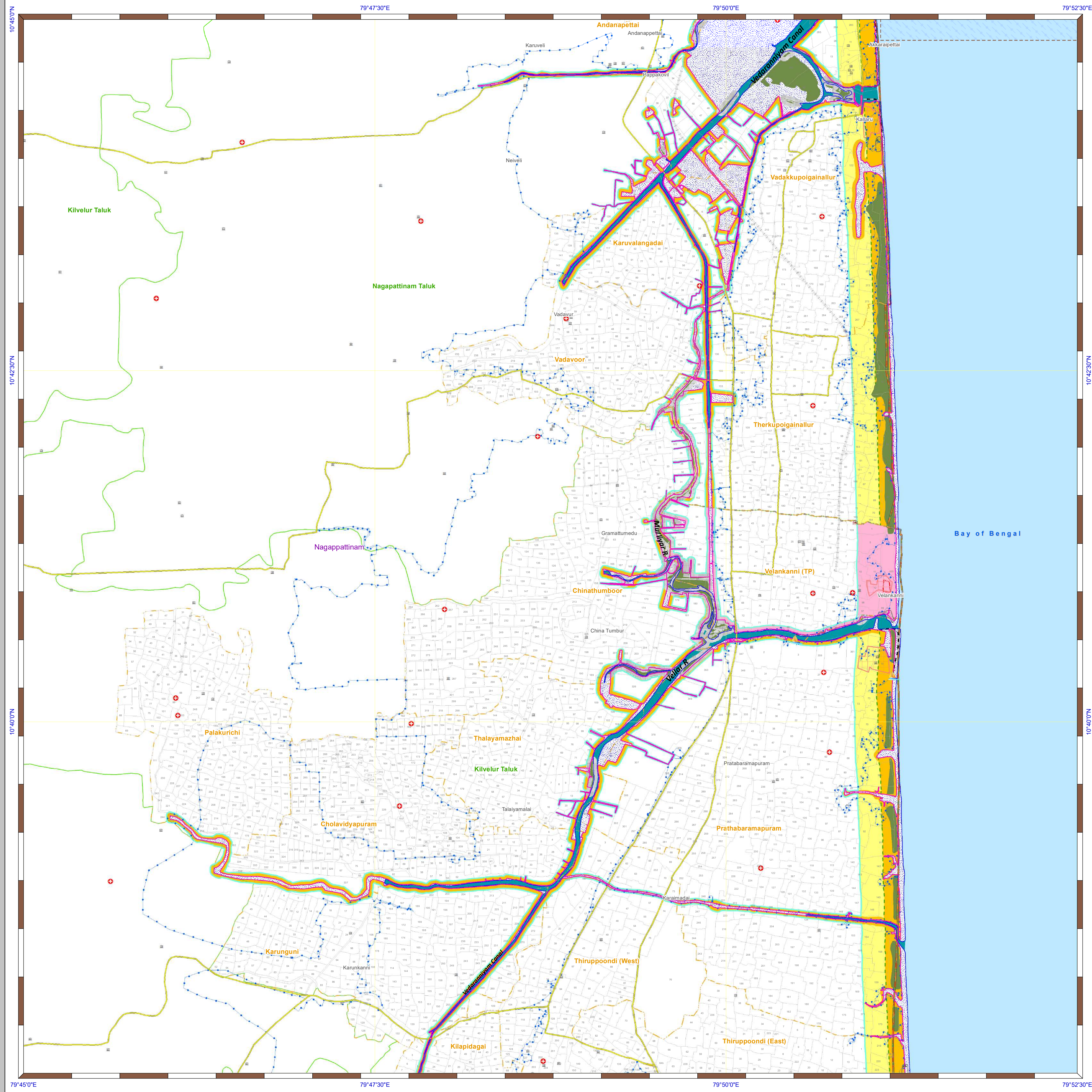



# DRAFT COASTAL ZONE MANAGEMENT PLAN TAMIL NADU

Nagapattinam District

Edition: June, 2023

Sheet No: C 44 H 13 / SW

Projection :- UTM Datum :- WGS 1984

Map No : TN 76

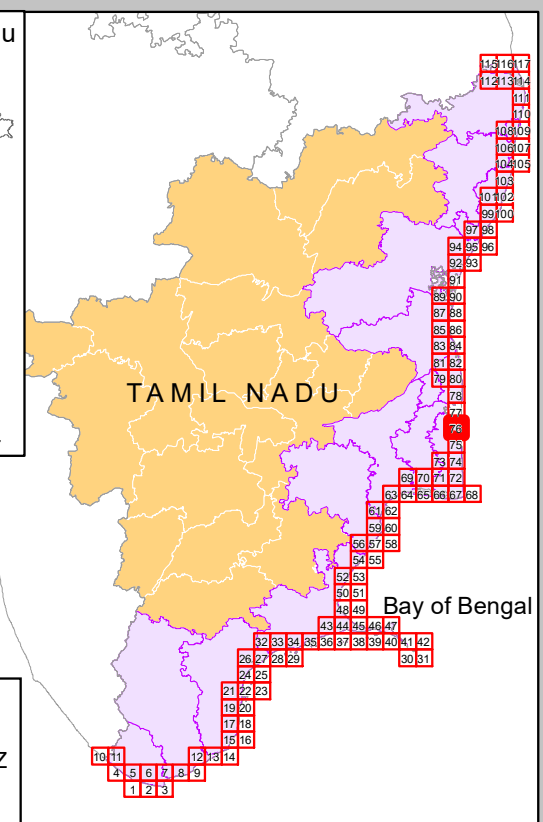
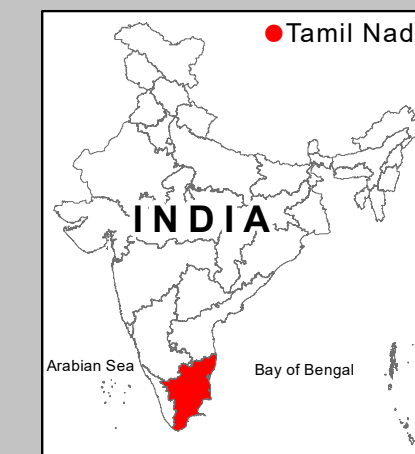
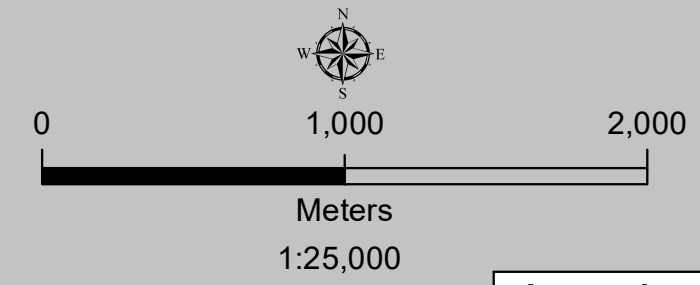

### Legend

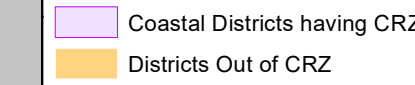

### Legend

- Lighthouse
- Fish Landing Centre
- Fishing Harbour
- Fishing Port
- Helipad
- Health Center/Hospital
- Multipurpose Evacuation Centre
- Educational Institution
- Road
- Railway Line
- Seawall
- High Tide Line
- Low Tide Line
- Port Limit
- Fish Drying or Boat Parking Area
- Fisherman Settlement
- Fishing Wards
- Breakwater/Jetty/Groyne
- Survey Plots
- Village Boundary
- Municipal/Urban Boundary
- Taluk Boundary
- District Boundary

### CRZ Lines & Boundary

- Hazard Line
- 20m CRZ Line for Island\*
- 50m CRZ Line - CRZ IIIA (NDZ)
- 200m CRZ Line - CRZ IIIB (NDZ)
- CVCA Boundary
- CRZ Boundary
- Sand Dune Beyond CRZ Boundary (500m Line, 50m Line for Bay, 50m or width of the creek whichever is less along the tidal influenced water bodies and 50m Mangrove Buffer Zone)

### CRZ CATEGORY

- CRZ - I
  - Eco Sensitive Zone - CRZ IA
  - CRZ - IA
  - 50 m Mangrove Buffer Zone - CRZ IA
  - CRZ - IB
- CRZ - II
  - CRZ - II
- CRZ - III
  - No Development Zone
  - 50 to 500m from HTL - CRZ IIIA
  - 200 to 500m from HTL - CRZ IIIB
- CRZ - IV
  - CRZ - IVB
  - CRZ - IVA (Upto 12 NM)

### ABBREVIATIONS

- CRZ : Coastal Regulation Zone
- NDZ : No Development Zone
- CVCA : Critically Vulnerable Coastal Areas

### NOTE

- CRZ - I areas are further classified on Land Use map and CZMP map shall be used along with Coastal Land Use map.
- 50m Mangrove Buffer Zone is provided for both Government land and Private land
- ISLANDS: 20m CRZ Line from HTL is valid only after approval of IMP of the particular island. IMPs of the particular island shall be prepared by concerned States/UTs and got approved by MoEF&CC.

Updated During 2019 - 2022

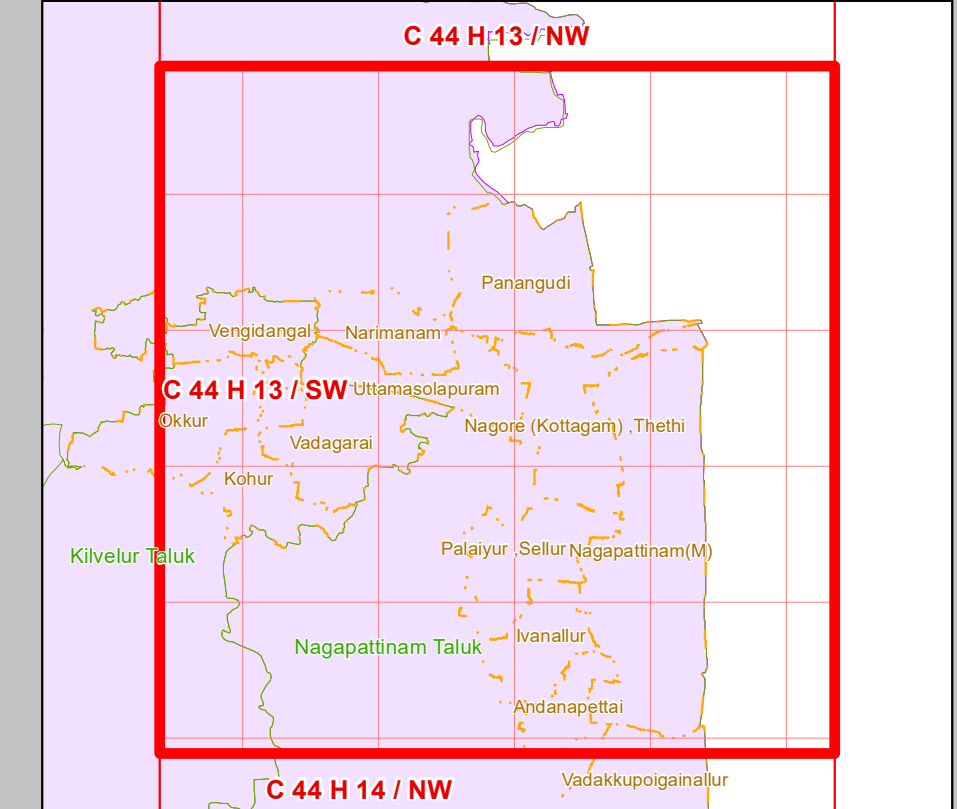
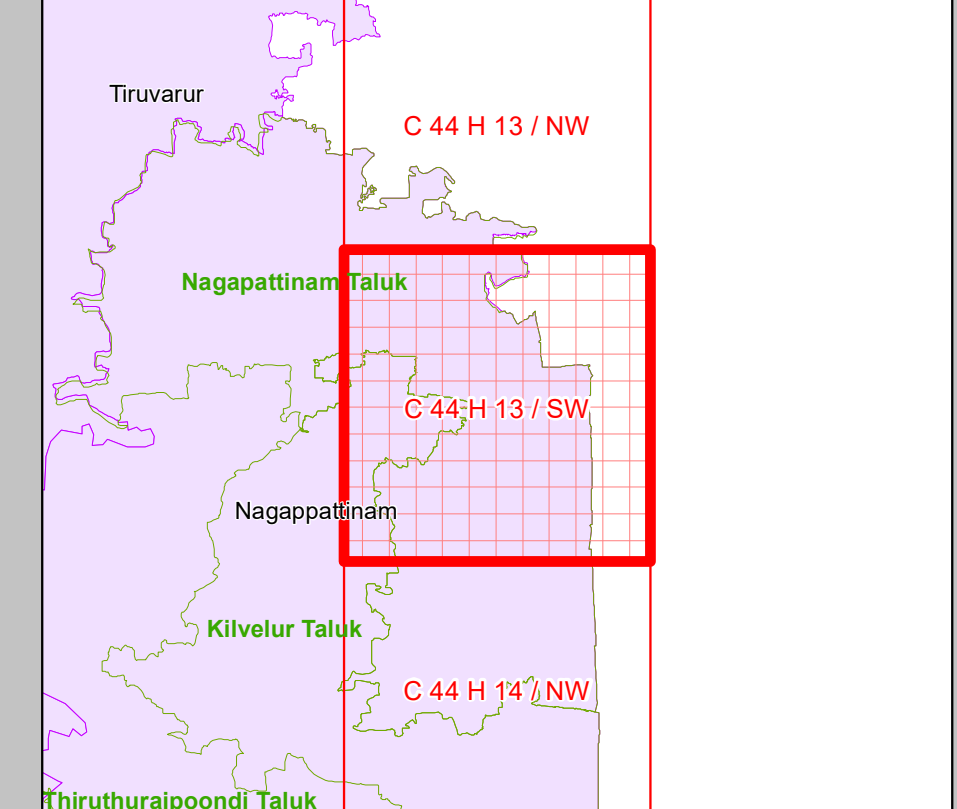

**DATA SOURCE**  
I) National Centre for Sustainable Coastal Management  
1) HTL, LTL 2) CVCA 3) CRZ - IA 4) Infrastructure Facilities such as Lighthouse, Road, Seawall, Breakwater/Jetty/Groyne.  
II) Survey of India  
1) Hazard Line  
III) Tamil Nadu State Coastal Zone Management Authority  
1) Administrative Boundaries,  
2) Infrastructure Facilities such as Health Center/Hospital, Helipad, Multipurpose Evacuation Centre, Education Institution, Fish Landing Centre, Fishing Harbour, Fish Drying or Boat Parking Area,  
3) Fisherman Settlement & Fishing ward,  
4) Port Limit etc.

PREPARED AS PER COASTAL REGULATION ZONE NOTIFICATION, 2019



National Centre for Sustainable Coastal Management  
(Ministry of Environment, Forest & Climate Change)  
Chennai - 600 025



Department of Environment and Climate Change  
Government of Tamil Nadu

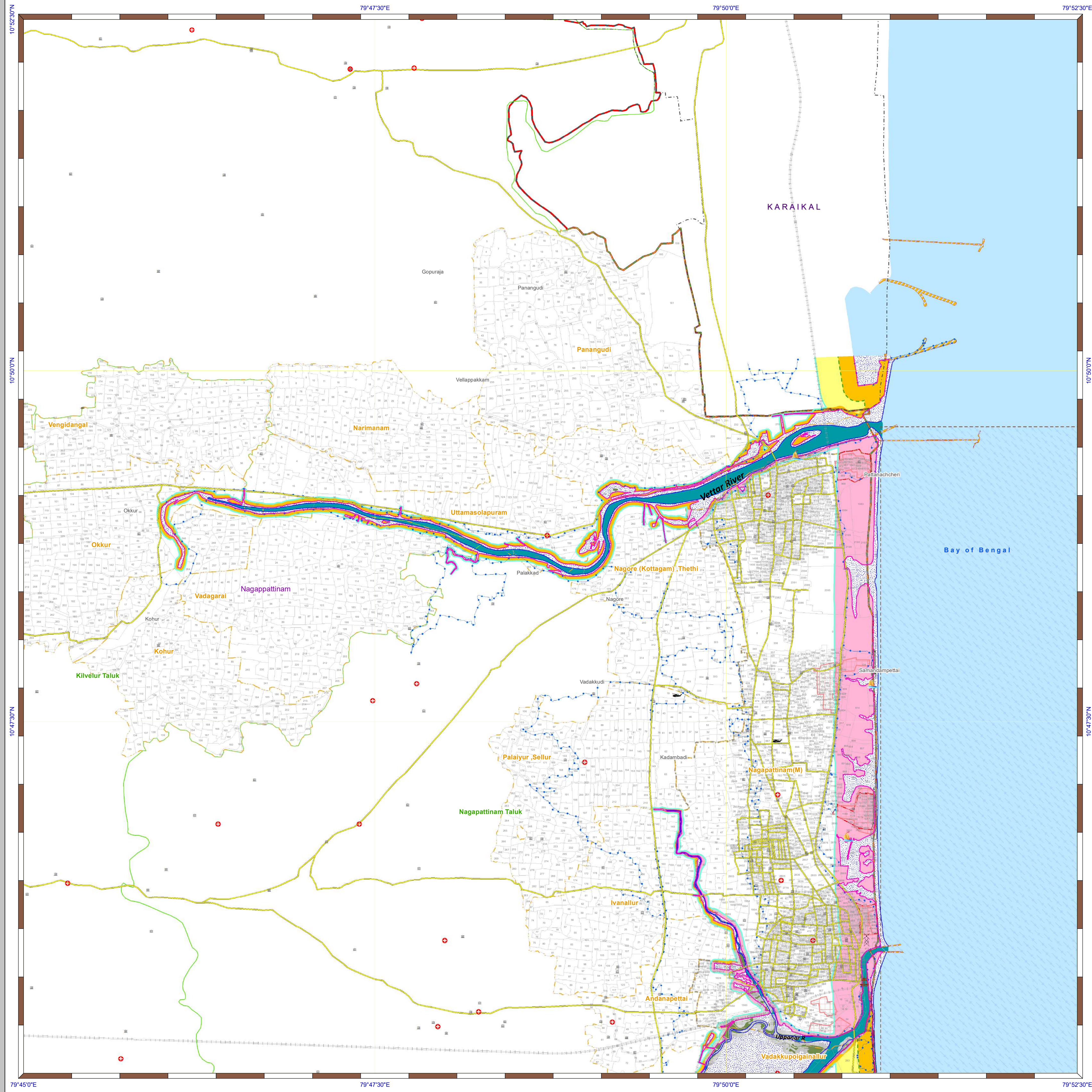

**DRAFT COASTAL ZONE MANAGEMENT PLAN TAMIL NADU**

Nagapattinam & Mayiladuthurai Districts

Edition: June, 2023

Sheet No: C 44 H 13 / NW

Map No : TN 77

Projection :- UTM Datum :- WGS 1984

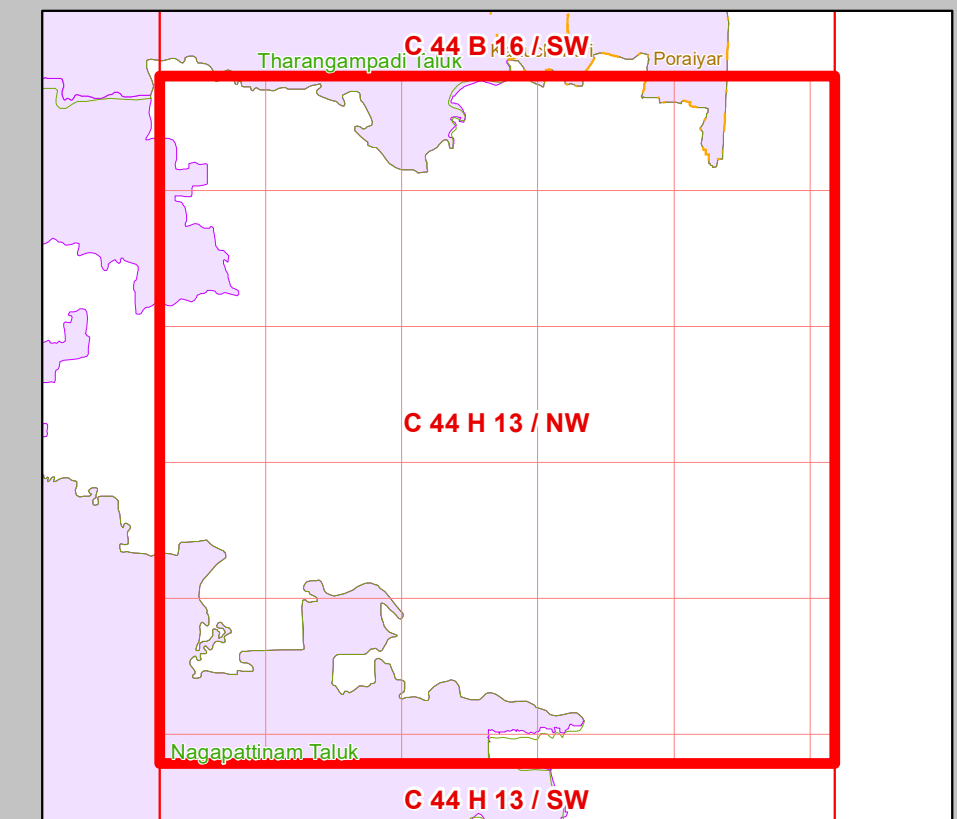
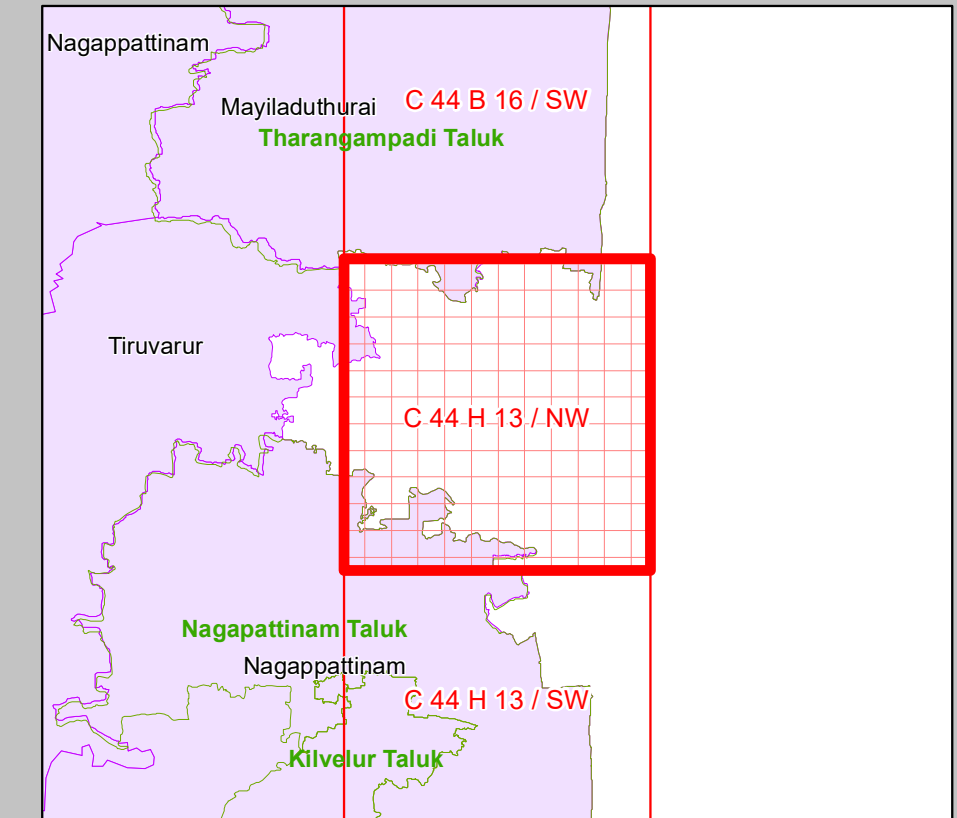
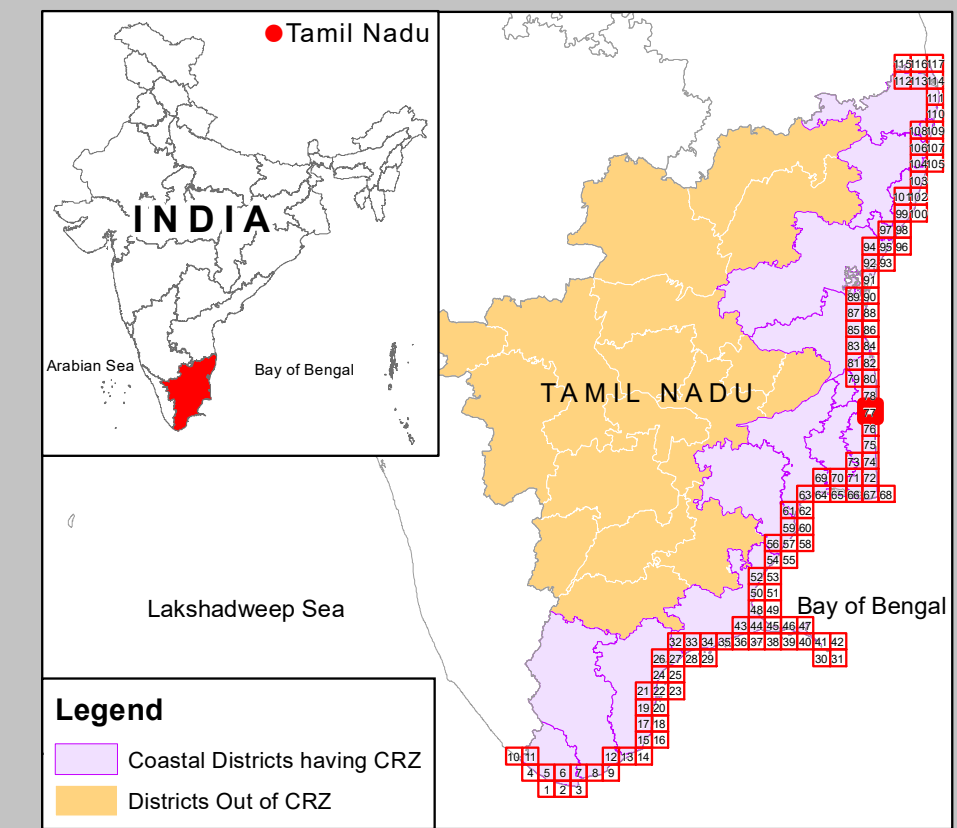
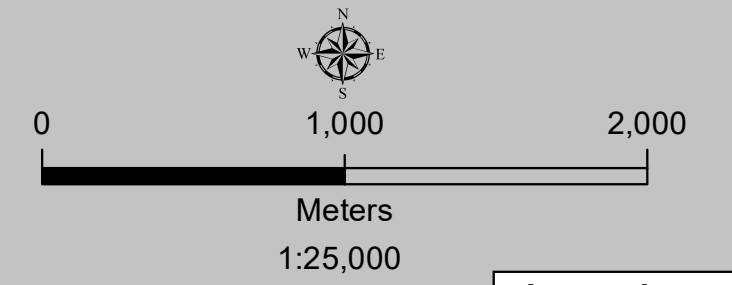

**Legend**

- Lighthouse
- Fish Landing Centre
- Fishing Harbour
- Fishing Port
- Helipad
- Health Center/Hospital
- Multipurpose Evacuation Centre
- Educational Institution
- Road
- Railway Line
- Seawall
- High Tide Line
- Low Tide Line
- Port Limit
- Fish Drying or Boat Parking Area
- Fisherman Settlement
- Fishing Wards
- Breakwater/Jetty/Groyne
- Survey Plots
- Village Boundary
- Municipal/Urban Boundary
- Taluk Boundary
- District Boundary

**CRZ Lines & Boundary**

- Hazard Line
- 20m CRZ Line for Island\*
- 50m CRZ Line - CRZ IIIA (NDZ)
- 200m CRZ Line - CRZ IIIB (NDZ)
- CVCA Boundary
- CRZ Boundary
- Sand Dune Beyond CRZ Boundary (500m Line, 50m Line for Bay, 50m or width of the creek whichever is less along the tidal influenced water bodies and 50m Mangrove Buffer Zone)

**CRZ CATEGORY**

- CRZ - I**
- Eco Sensitive Zone - CRZ IA
- CRZ - IA
- 50 m Mangrove Buffer Zone - CRZ IA
- CRZ - IB
- CRZ - II**
- CRZ - II
- CRZ - III**
- No Development Zone
- 50 to 500m from HTL - CRZ IIIA
- 200 to 500m from HTL - CRZ IIIB
- CRZ - IV**
- CRZ - IVB
- CRZ - IVA (Upto 12 NM)

**ABBREVIATIONS**

- CRZ : Coastal Regulation Zone
- NDZ : No Development Zone
- CVCA : Critically Vulnerable Coastal Areas

**NOTE**

- 1) CRZ - I areas are further classified on Land Use map and CZMP map shall be used along with Coastal Land Use map.
- 2) 50m Mangrove Buffer Zone is provided for both Government land and Private land
- 3) ISLANDS: 20m CRZ Line from HTL is valid only after approval of IMP of the particular island. IMPs of the particular island shall be prepared by concerned States/UTs and got approved by MoEF&CC.

Updated During 2019 - 2022

**PREPARED AS PER COASTAL REGULATION ZONE NOTIFICATION, 2019**

Prepared by



**National Centre for Sustainable Coastal Management**  
(Ministry of Environment, Forest & Climate Change)  
Chennai - 600 025



**Department of Environment and Climate Change**  
Government of Tamil Nadu

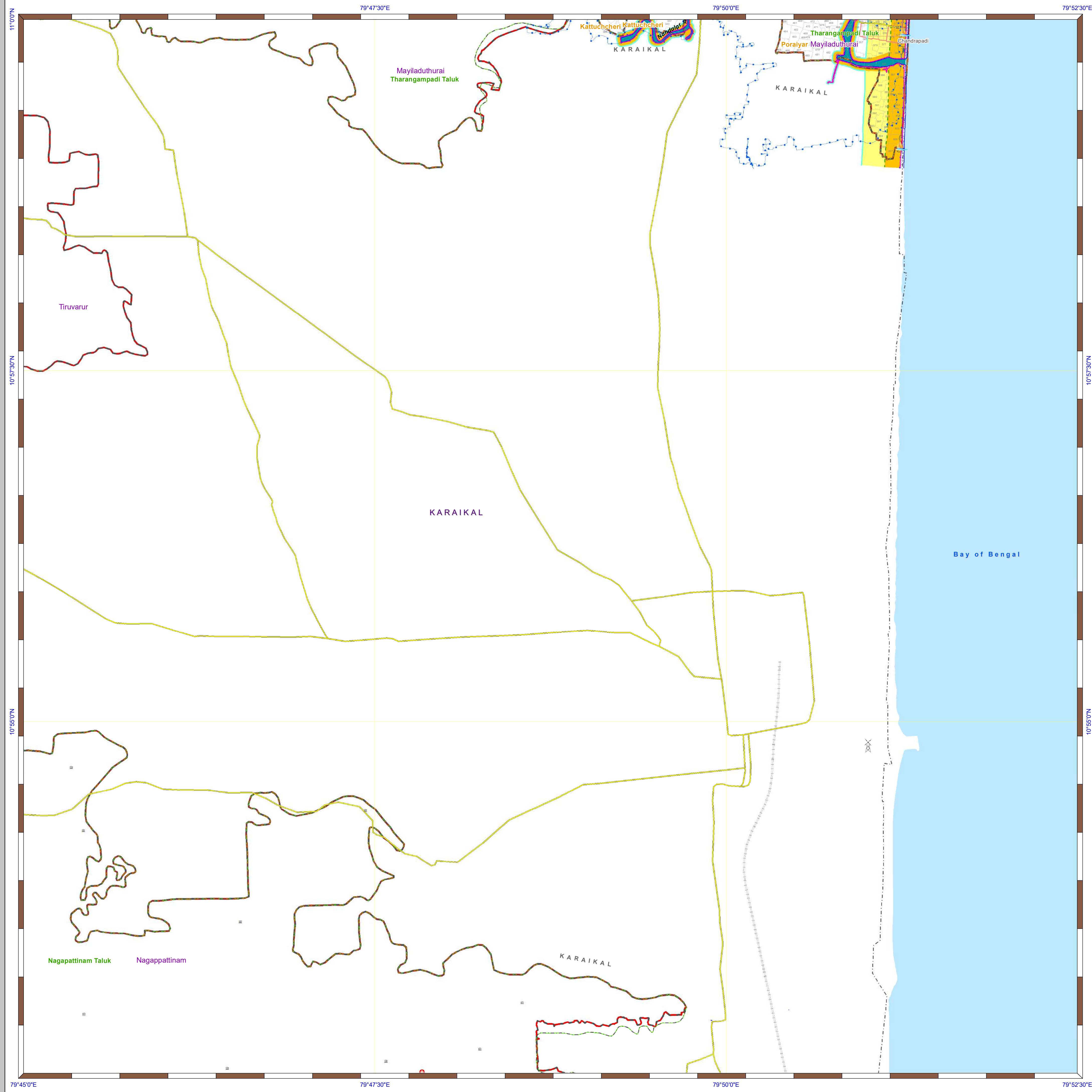

**DATA SOURCE**

- I) National Centre for Sustainable Coastal Management
  - 1) HTL, LTL 2) CVCA 3) CRZ - IA 4) Infrastructure Facilities such as Lighthouse, Road, Seawall, Breakwater/Jetty/Groyne.
- II) Survey of India
  - 1) Hazard Line
- III) Tamil Nadu State Coastal Zone Management Authority
  - 1) Administrative Boundaries,
  - 2) Infrastructure Facilities such as Health Center/Hospital, Helipad, Multipurpose Evacuation Centre, Education Institution, Fish Landing Centre, Fishing Harbour, Fish Drying or Boat Parking Area,
  - 3) Fisherman Settlement & Fishing ward,
  - 4) Port Limit etc.

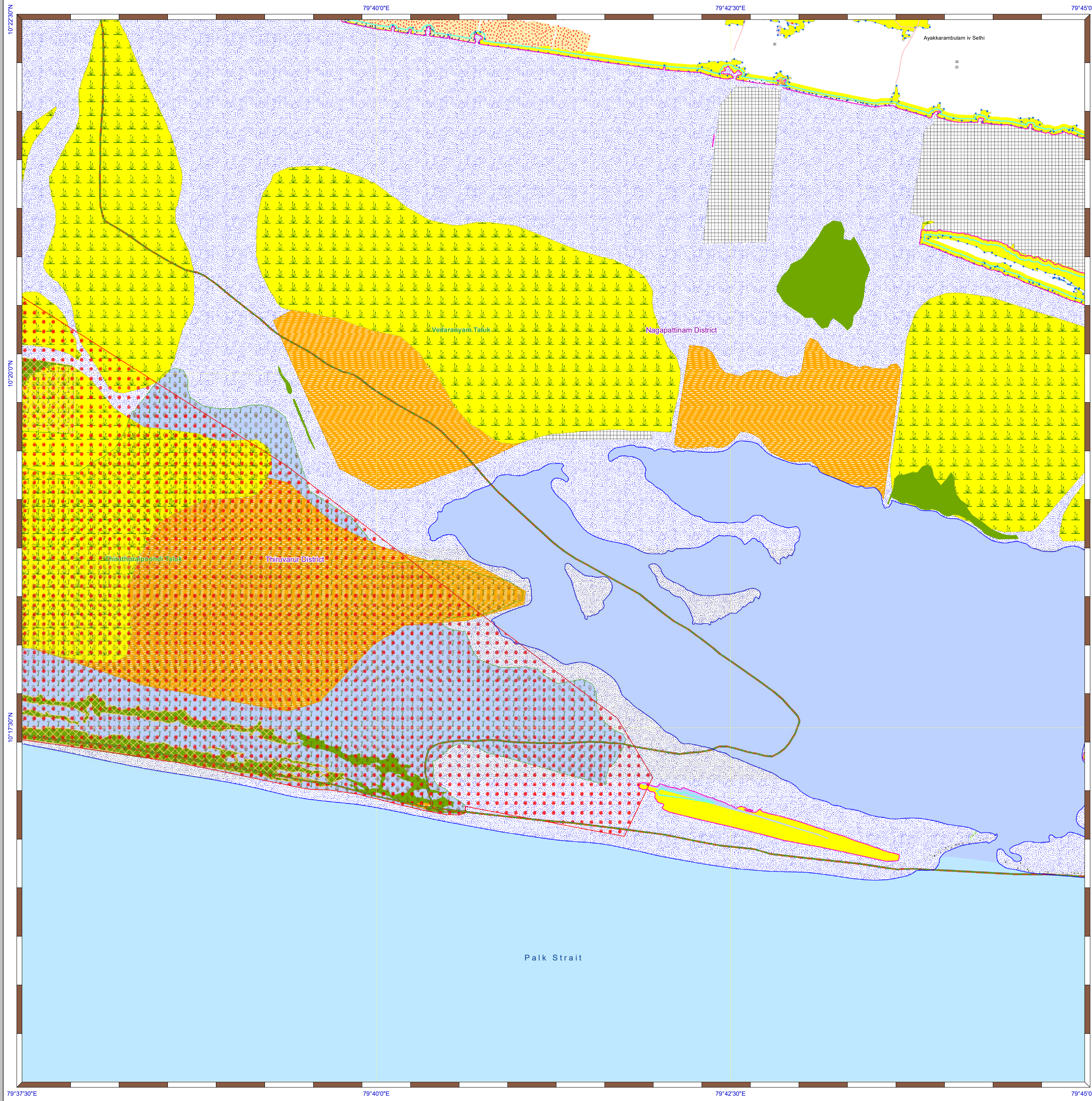

# DRAFT COASTAL LAND USE MAP TAMIL NADU

Tiruvarur & Nagapattinam Districts

Sheet No: C 44 H 11 / SE

Edition: June, 2023

Projection :- UTM

Datum :- WGS 1984

Map No. : TN 66

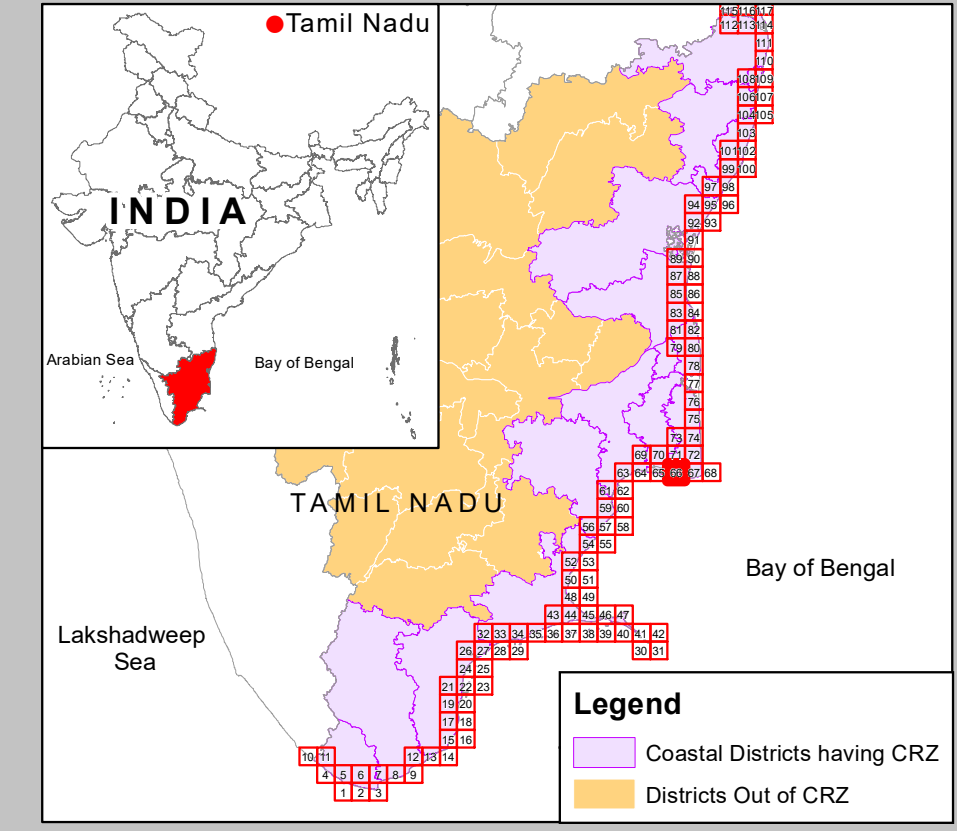
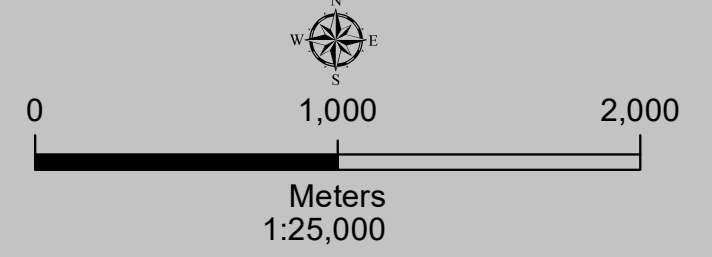

## Legend

- Lighthouse
- Fish Landing Centre
- Fishing Harbour
- Fishing Port
- Helipad
- Health Center/Hospital
- Multipurpose Evacuation Centre
- Educational Institution
- Road
- Seawall
- High Tide Line
- Low Tide Line
- Hazard Line
- CRZ Boundary
- Municipal/Urban Boundary
- Taluk Boundary
- District Boundary

## LANDUSE CATEGORIES ESAs

- Mangrove
- Mudflat
- Corals and Coral Reef
- Sand Dune/Coastal Dune
- Reserve Forest
- Marine Protected Area
- Salt Marsh
- Seagrass bed
- Turtle Nesting Ground
- Nesting Grounds of Bird
- Archaeological Importance and Heritage Site
- Eco-Sensitive Zone

## OTHERS

- Agricultural Land
- Habitation/Settlement
- Tank/Pond/Lake
- Saltpan
- Aquaculture Pond
- Port/Harbour
- Breakwater/Jetty/Groyne
- Rock Exposure
- Saline Area Vegetated
- Beach or Sandy Patch
- Rocky Coast
- Rock Outcrop
- Sand Bar/Barrier Island
- Sand with Vegetation
- Sand Dune/Coastal Dune (Beyond CRZ Boundary)
- Mining Area/Dump
- Road
- Railway
- Open/Vacant Land
- Spit
- Reclaimed Area
- Intertidal Area
- River/Stream/Canal/Drain

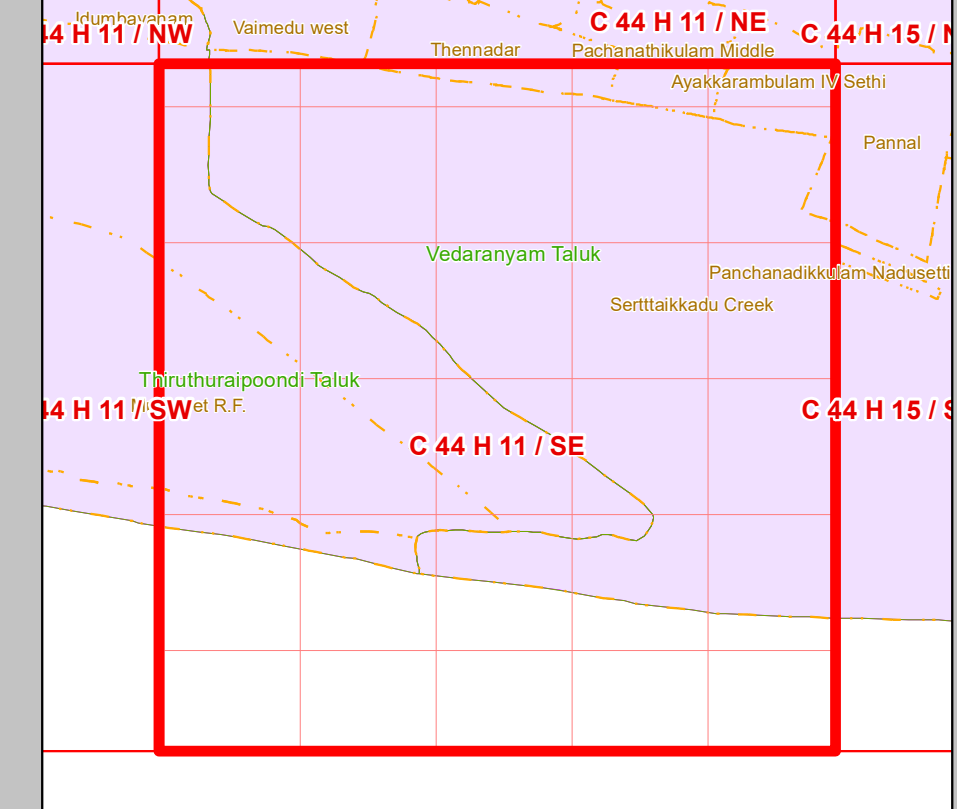
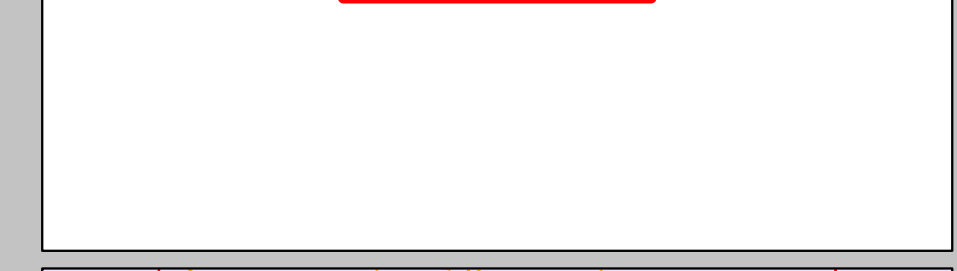
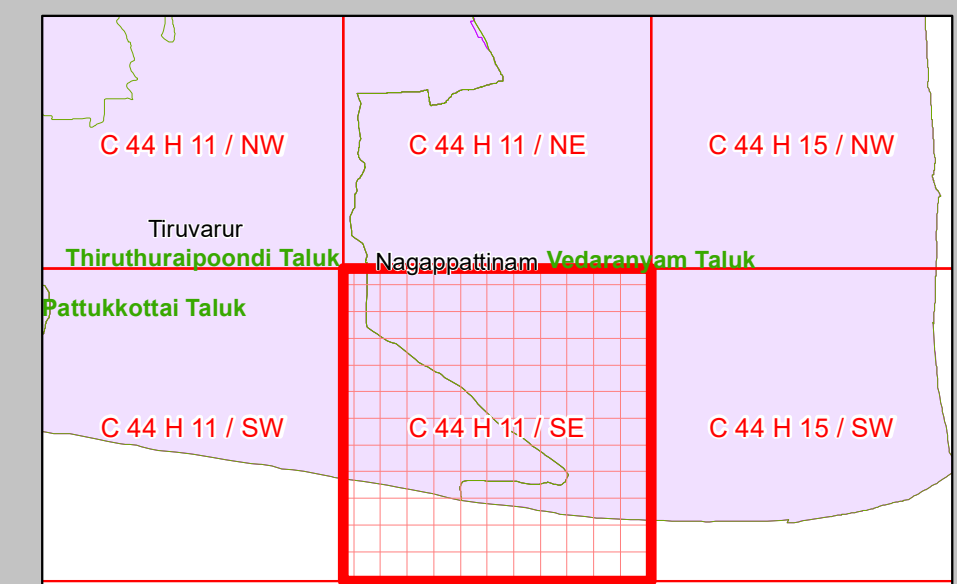

**DATA SOURCE**  
 I) National Centre for Sustainable Coastal Management  
 1) HTL, 2) LTL, 3) CRZ Regulation Line 4) ESAs 5) Infrastructure Facilities such as Lighthouse, Road, Breakwater/Jetty/ Groyne, Landuse, etc.,  
 II) Survey of India  
 1) Hazard Line  
 III) Tamil Nadu Coastal Zone Management Authority  
 1) Administrative Boundaries, Fish Landing Centre, Port Limit, etc.,  
 2) Health Center/Hospital 3) Helipad 4) Multipurpose Evacuation Centre  
 5) Educational Institution

**ABBREVIATIONS**  
 CRZ : Coastal Regulation Zone  
 NDZ : No Development Zone  
 CVCA : Critically Vulnerable Coastal Areas

Updated During 2019 - 2022

**DRAFT COASTAL LANDUSE MAP PREPARED ALONG WITH DRAFT CZMP (AS PER CRZ NOTIFICATION, 2019)**



**National Centre for Sustainable Coastal Management**  
 (Ministry of Environment, Forest & Climate Change)  
 Chennai - 600 025



**Department of Environment and Climate Change**  
 Government of Tamil Nadu

# DRAFT COASTAL LAND USE MAP TAMIL NADU

Nagapattinam District

Sheet No: C 44 H 15 / SW

Edition: June, 2023

Projection :- UTM Datum :- WGS 1984

Map No. : TN 67

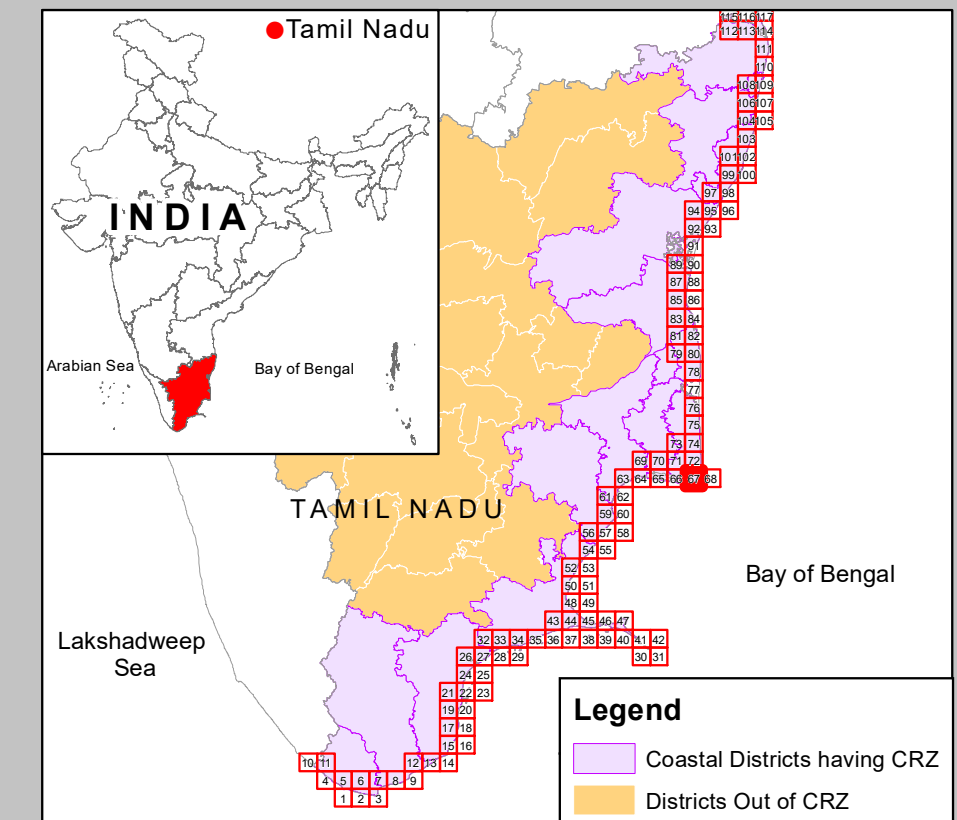
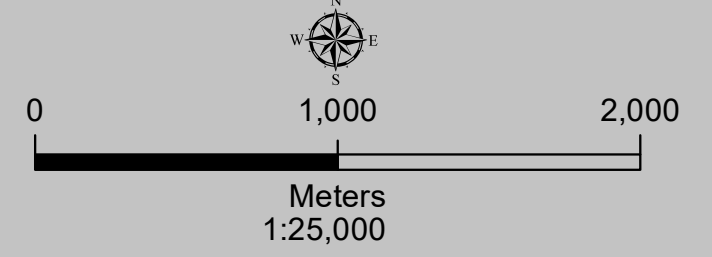

### Legend

- Lighthouse
- Fish Landing Centre
- Fishing Harbour
- Fishing Port
- Helipad
- Health Center/Hospital
- Multipurpose Evacuation Centre
- Educational Institution
- Road
- Seawall
- High Tide Line
- Low Tide Line
- Hazard Line
- CRZ Boundary
- Municipal/Urban Boundary
- Taluk Boundary
- District Boundary

### LANDUSE CATEGORIES ESAs

- Mangrove
- Mudflat
- Corals and Coral Reef
- Sand Dune/Coastal Dune
- Reserve Forest
- Marine Protected Area
- Salt Marsh
- Seagrass bed
- Turtle Nesting Ground
- Nesting Grounds of Bird
- Archaeological Importance and Heritage Site
- Eco-Sensitive Zone

### OTHERS

- Agricultural Land
- Habitation/Settlement
- Tank/Pond/Lake
- Saltpan
- Aquaculture Pond
- Breakwater/Jetty/Groyne
- Port/Harbour
- Rock Exposure
- Saline Area Vegetated
- Beach or Sandy Patch
- Rocky Coast
- Rocky Outcrop
- Sand Bar/Barrier Island
- Sand with Vegetation
- Sand Dune/Coastal Dune (Beyond CRZ Boundary)
- Mining Area/Dump
- Road
- Railway
- Open/Vacant Land
- Spit
- Reclaimed Area
- Intertidal Area
- River/Stream/Canal/Drain

### DATA SOURCE

- National Centre for Sustainable Coastal Management  
1) HTL, 2) LTL, 3) CRZ Regulation Line 4) ESAs 5) Infrastructure Facilities such as Lighthouse, Road, Breakwater/Jetty/ Groyne, Landuse, etc.,
- Survey of India  
1) Hazard Line
- Tamil Nadu Coastal Zone Management Authority  
1) Administrative Boundaries, Fish Landing Centre, Port Limit, etc.  
2) Health Center/Hospital 3) Helipad 4) Multipurpose Evacuation Centre  
5) Educational Institution

### ABBREVIATIONS

- CRZ : Coastal Regulation Zone
- NDZ : No Development Zone
- CVCA : Critically Vulnerable Coastal Areas

Updated During 2019 - 2022

## DRAFT COASTAL LANDUSE MAP PREPARED ALONG WITH DRAFT CZMP (AS PER CRZ NOTIFICATION, 2019)

Prepared by



**National Centre for Sustainable Coastal Management**  
(Ministry of Environment, Forest & Climate Change)  
Chennai - 600 025



**Department of Environment and Climate Change**  
Government of Tamil Nadu

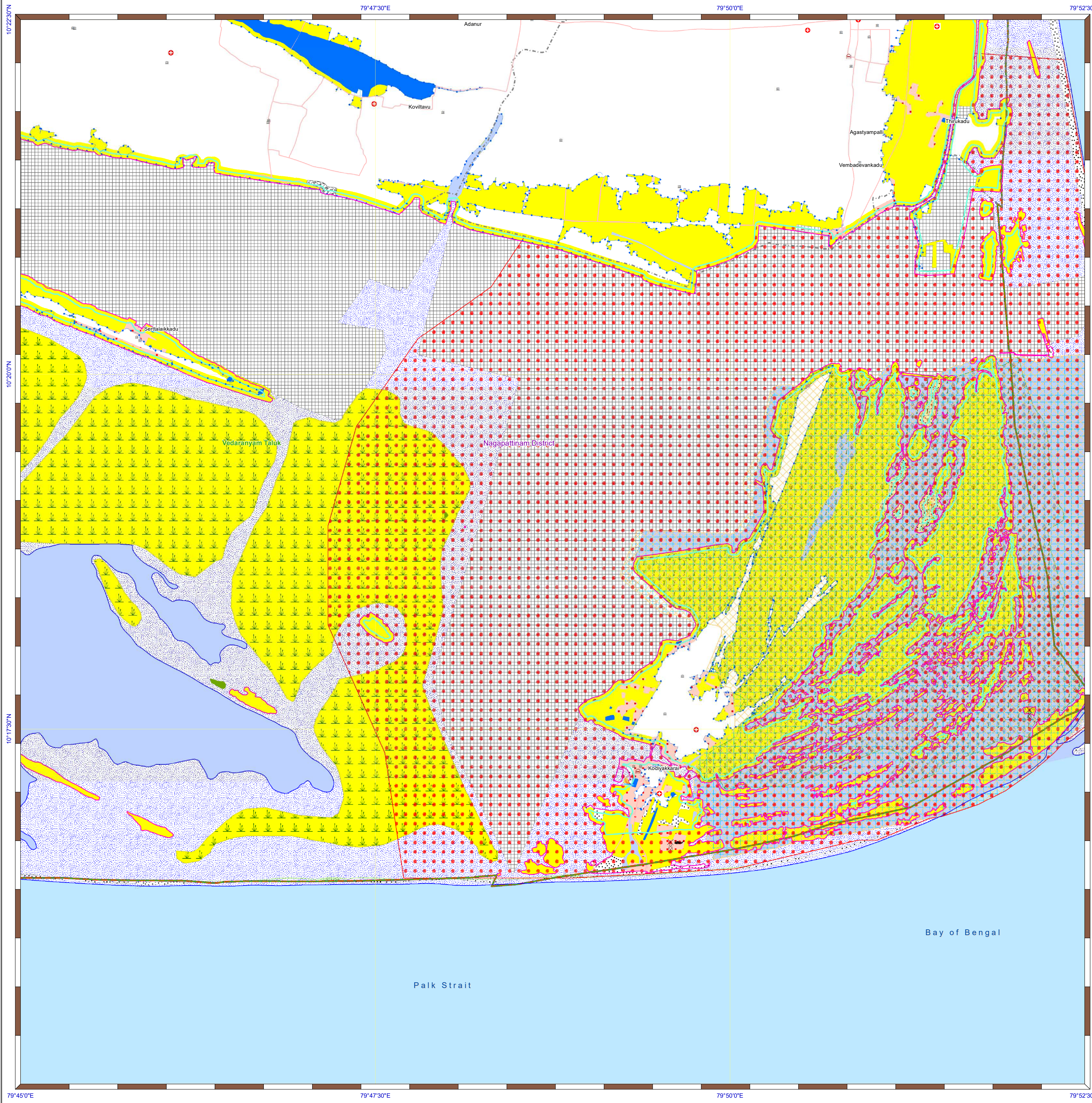

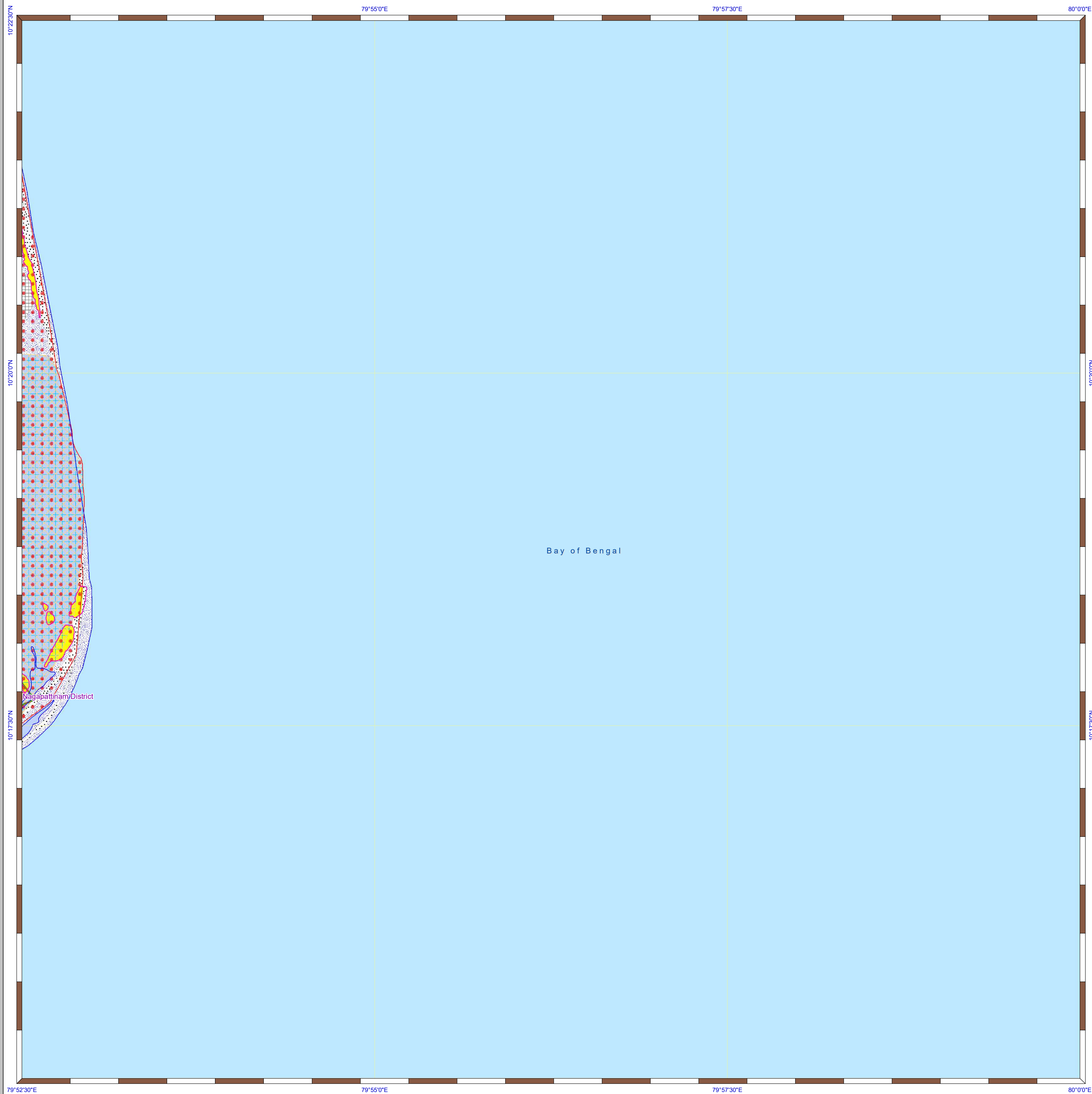

# DRAFT COASTAL LAND USE MAP TAMIL NADU

Nagapattinam District

Sheet No: C 44 H 15 / SE

Edition: June, 2023

Projection :- UTM

Datum :- WGS 1984

Map No. : TN 68

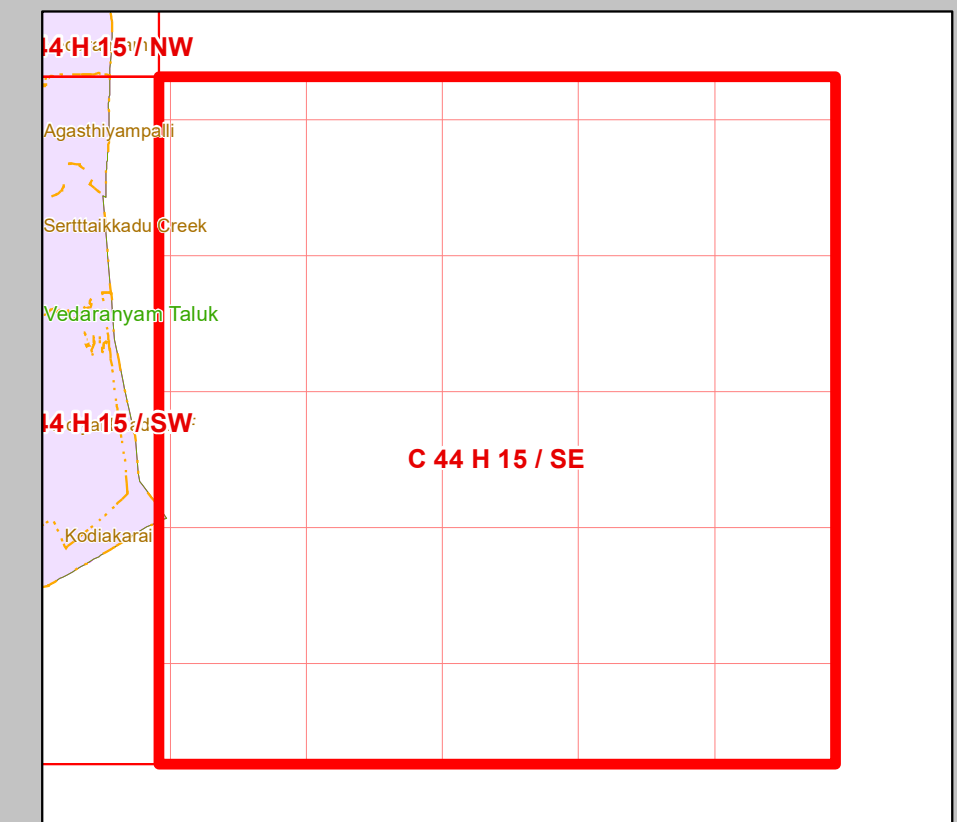
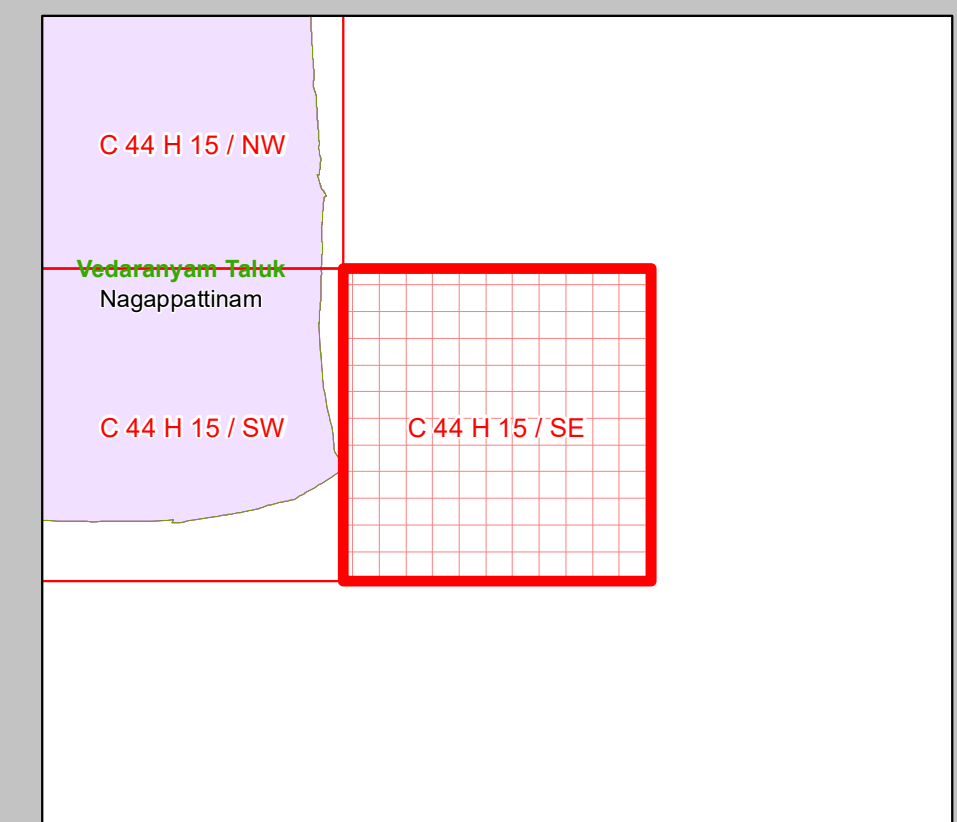
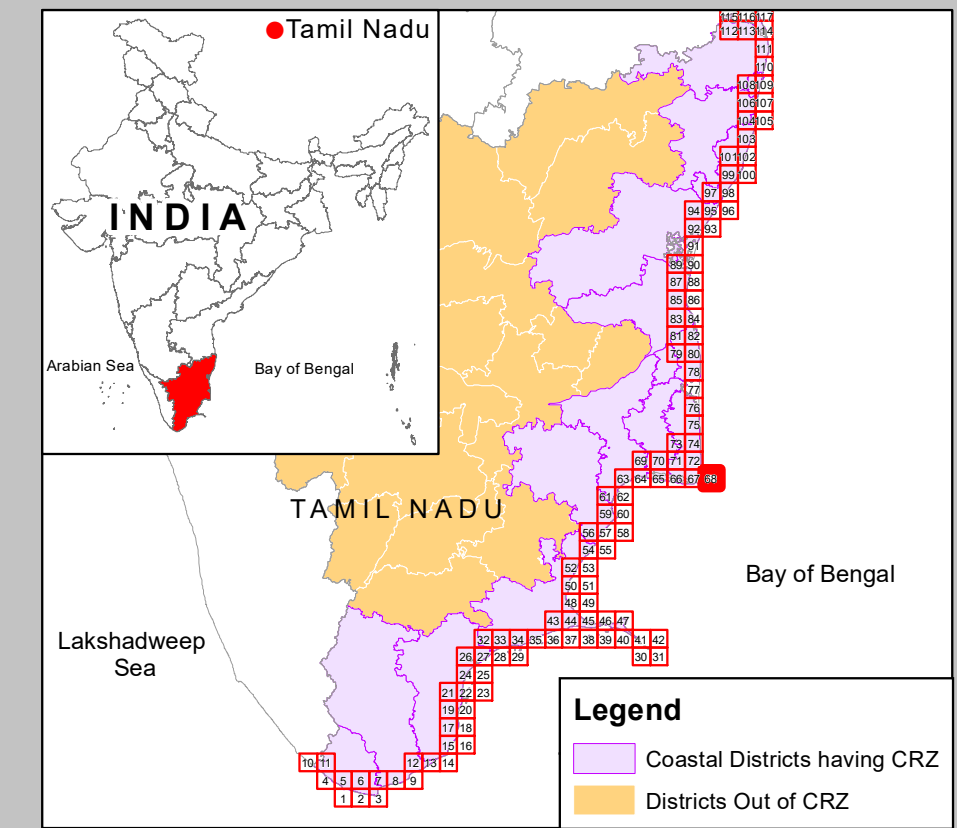
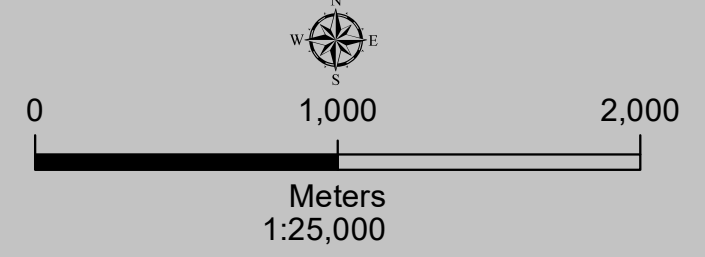

## Legend

- Lighthouse
- Fish Landing Centre
- Fishing Harbour
- Fishing Port
- Helipad
- Health Center/Hospital
- Multipurpose Evacuation Centre
- Educational Institution
- Road
- Seawall
- High Tide Line
- Low Tide Line
- Hazard Line
- CRZ Boundary
- Municipal/Urban Boundary
- Taluk Boundary
- District Boundary

## LANDUSE CATEGORIES ESAs

- Mangrove
- Mudflat
- Corals and Coral Reef
- Sand Dune/Coastal Dune
- Reserve Forest
- Marine Protected Area
- Salt Marsh
- Seagrass bed
- Turtle Nesting Ground
- Nesting Grounds of Bird
- Archaeological Importance and Heritage Site
- Eco-Sensitive Zone

## OTHERS

- Agricultural Land
- Habitation/Settlement
- Tank/Pond/Lake
- Saltpan
- Aquaculture Pond
- Breakwater/Jetty/Groyne
- Port/Harbour
- Rock Exposure
- Saline Area Vegetated
- Beach or Sandy Patch
- Rocky Coast
- Rock Outcrop
- Sand Bar/Barrier Island
- Sand with Vegetation
- Sand Dune/Coastal Dune (Beyond CRZ Boundary)
- Mining Area/Dump
- Road
- Railway
- Open/Vacant Land
- Spit
- Reclaimed Area
- Intertidal Area
- River/Stream/Canal/Drain

## DATA SOURCE

- I) National Centre for Sustainable Coastal Management
  - 1) HTL, 2) LTL, 3) CRZ Regulation Line 4) ESAs 5) Infrastructure Facilities such as Lighthouse, Road, Breakwater/Jetty/ Groyne, Landuse, etc.,
- II) Survey of India
  - 1) Hazard Line
- III) Tamil Nadu Coastal Zone Management Authority
  - 1) Administrative Boundaries, Fish Landing Centre, Port Limit, etc.,
  - 2) Health Center/Hospital 3) Helipad 4) Multipurpose Evacuation Centre
  - 5) Educational Institution

## ABBREVIATIONS

- CRZ : Coastal Regulation Zone
- NDZ : No Development Zone
- CVCA : Critically Vulnerable Coastal Areas

Updated During 2019 - 2022

**DRAFT COASTAL LANDUSE MAP PREPARED ALONG WITH DRAFT CZMP (AS PER CRZ NOTIFICATION, 2019)**

Prepared by



**National Centre for Sustainable Coastal Management**  
(Ministry of Environment, Forest & Climate Change)  
Chennai - 600 025



**Department of Environment and Climate Change**  
Government of Tamil Nadu

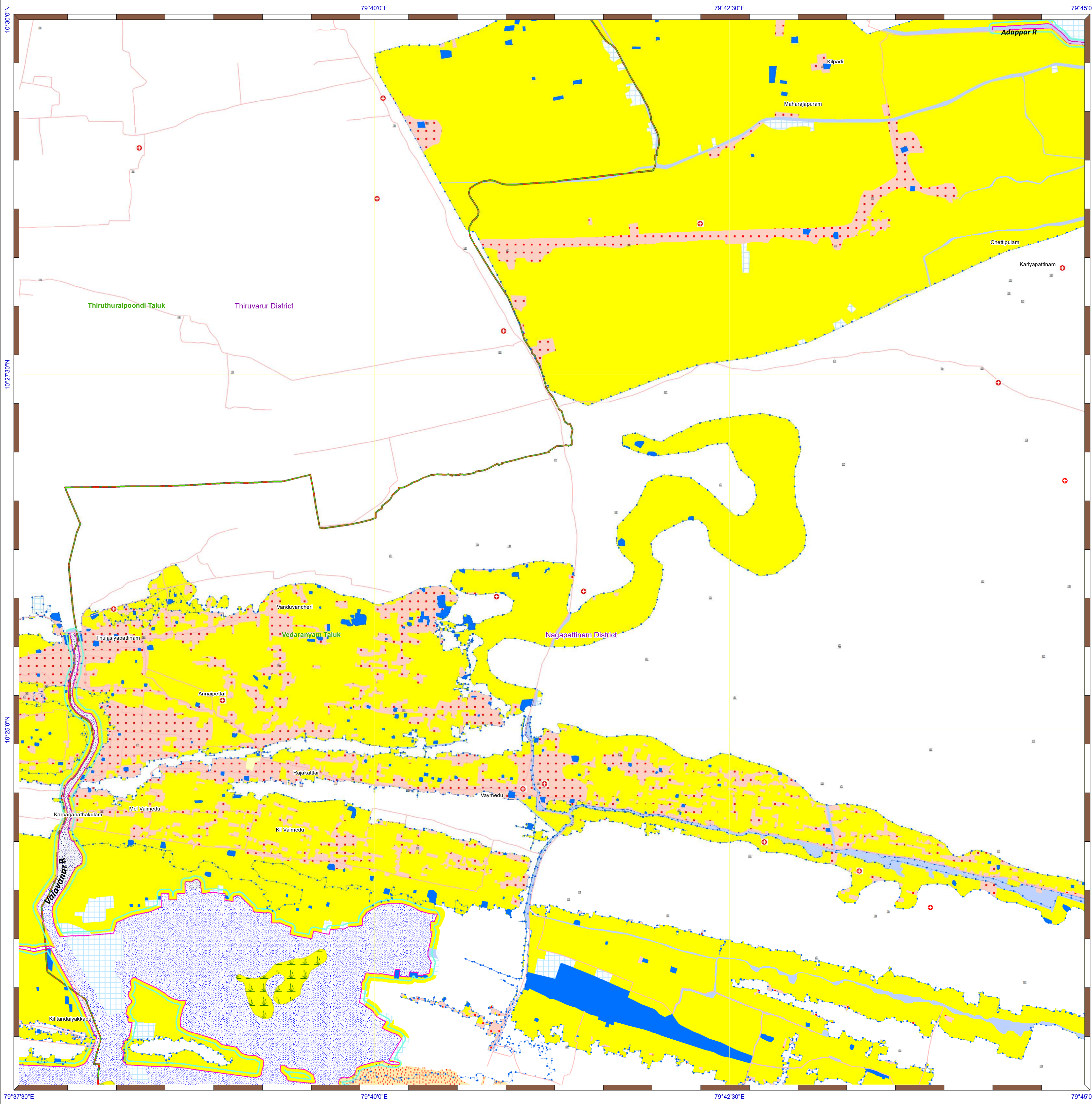

**DRAFT COASTAL LAND USE MAP TAMIL NADU**

Tiruvarur & Nagapattinam Districts

Sheet No: C 44 H 11 / NE

Edition: June, 2023

Projection :- UTM

Datum :- WGS 1984

Map No. : TN 71

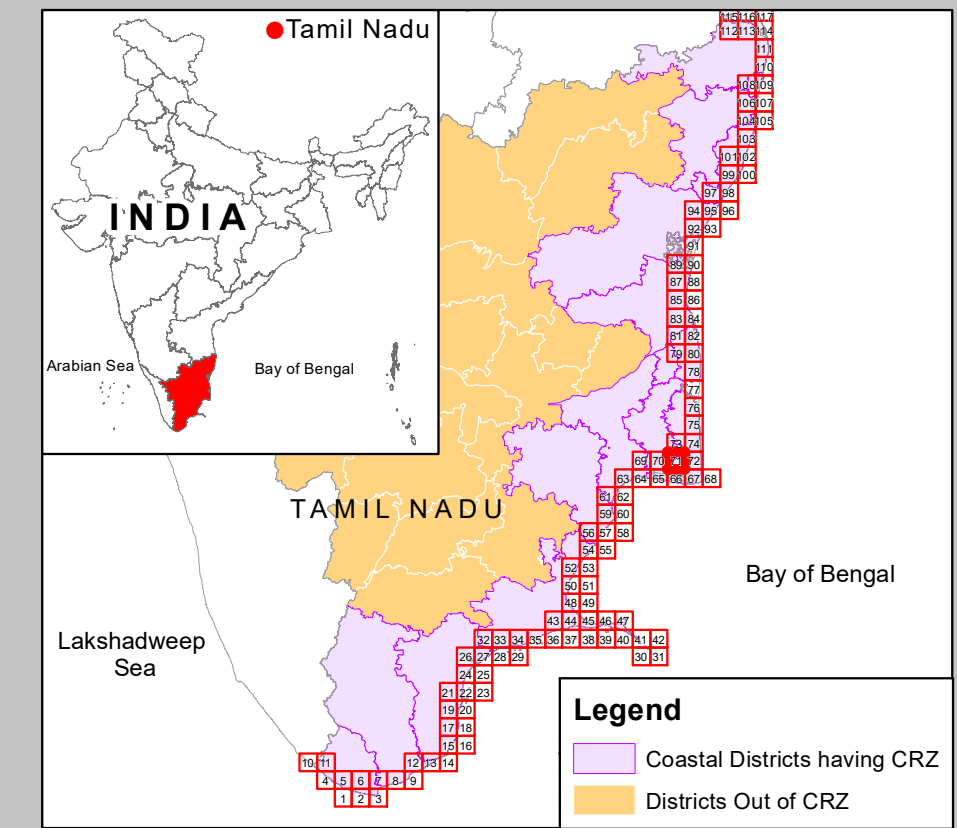
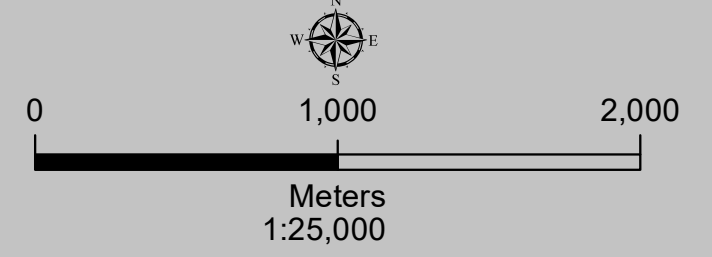

**Legend**

- Lighthouse
- Fish Landing Centre
- Fishing Harbour
- Fishing Port
- Helipad
- Health Center/Hospital
- Multipurpose Evacuation Centre
- Educational Institution
- Road
- Seawall
- High Tide Line
- Low Tide Line
- Hazard Line
- CRZ Boundary
- Municipal/Urban Boundary
- Taluk Boundary
- District Boundary

**LANDUSE CATEGORIES ESAs**

- Mangrove
- Mudflat
- Corals and Coral Reef
- Sand Dune/Coastal Dune
- Reserve Forest
- Marine Protected Area
- Salt Marsh
- Seagrass bed
- Turtle Nesting Ground
- Nesting Grounds of Bird
- Archaeological Importance and Heritage Site
- Eco-Sensitive Zone

**OTHERS**

- Agricultural Land
- Habitation/Settlement
- Tank/Pond/Lake
- Saltpan
- Aquaculture Pond
- Port/Harbour
- Breakwater/Jetty/Groyne
- Rock Exposure
- Saline Area Vegetated
- Rocky Coast
- Rocky Outcrop
- Sand Bar/Barrier Island
- Sand with Vegetation
- Sand Dune/Coastal Dune (Beyond CRZ Boundary)
- Mining Area/Dump
- Road
- Railway
- Open/Vacant Land
- Spit
- Reclaimed Area
- Intertidal Area
- River/Stream/Canal/Drain

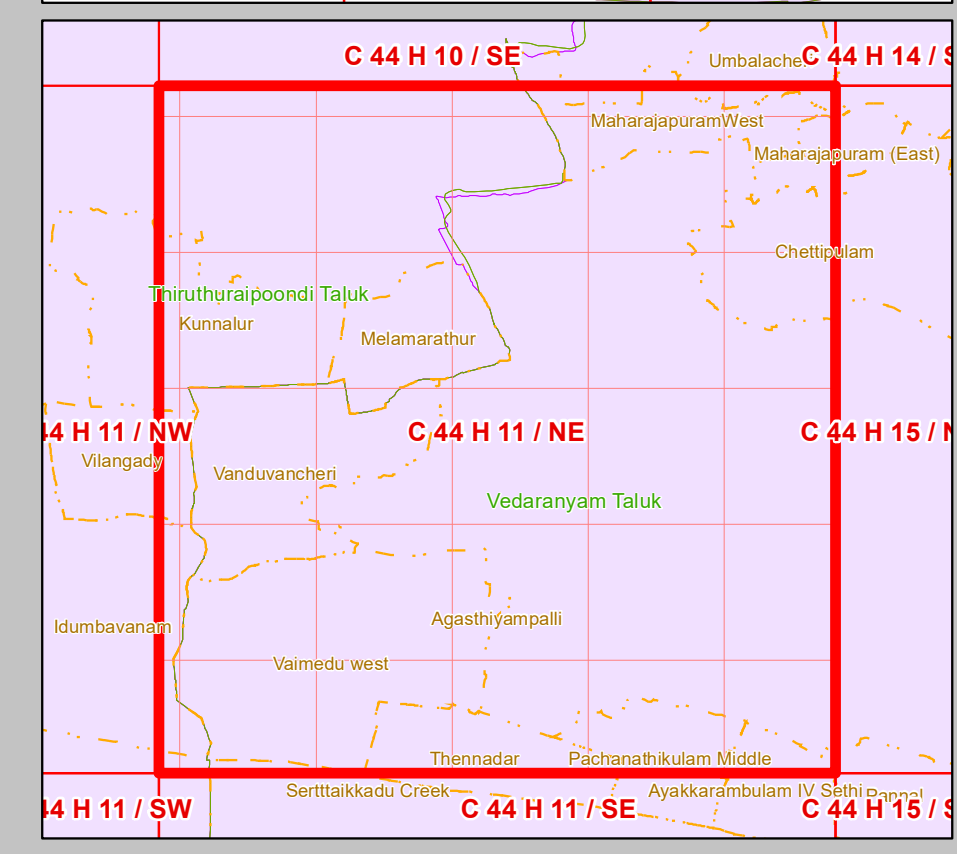
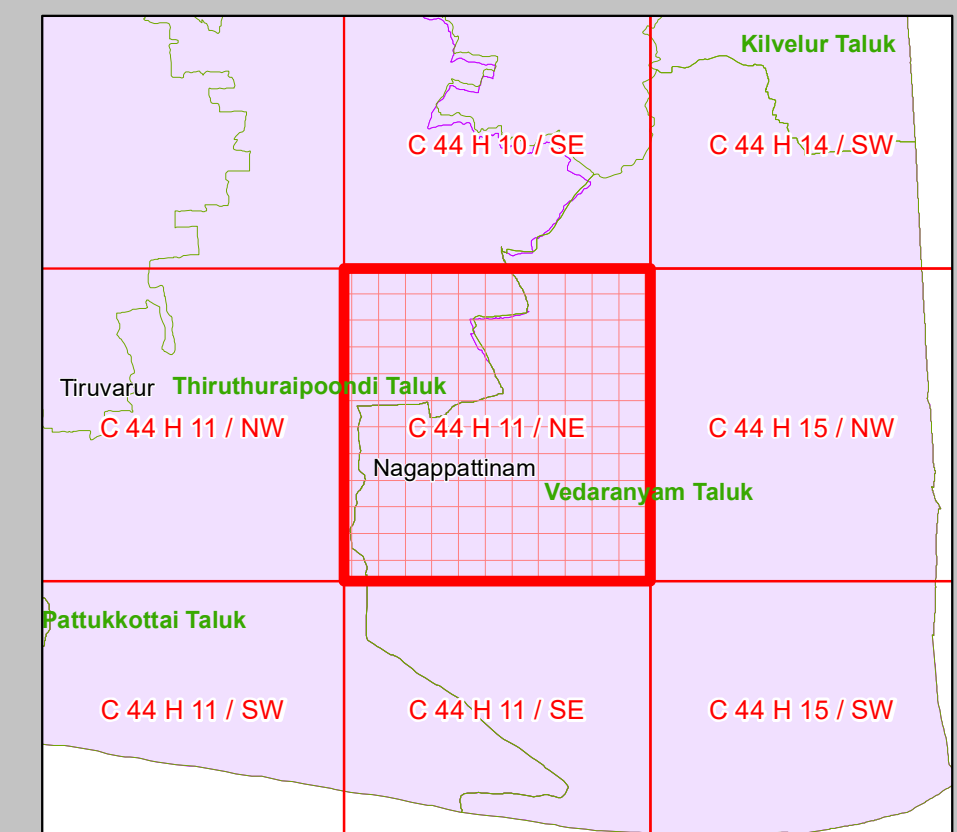

**DATA SOURCE**

- I) National Centre for Sustainable Coastal Management
  - 1) HTL, 2) LTL, 3) CRZ Regulation Line 4) ESAs 5) Infrastructure Facilities such as Lighthouse, Road, Breakwater/Jetty/ Groyne, Landuse, etc.,
- II) Survey of India
  - 1) Hazard Line
- III) Tamil Nadu Coastal Zone Management Authority
  - 1) Administrative Boundaries, Fish Landing Centre, Port Limit, etc.
  - 2) Health Center/Hospital 3) Helipad 4) Multipurpose Evacuation Centre 5) Educational Institution

**ABBREVIATIONS**

- CRZ : Coastal Regulation Zone
- NDZ : No Development Zone
- CVCA : Critically Vulnerable Coastal Areas

Updated During 2019 - 2022

**DRAFT COASTAL LANDUSE MAP PREPARED ALONG WITH DRAFT CZMP (AS PER CRZ NOTIFICATION, 2019)**

Prepared by



**National Centre for Sustainable Coastal Management**  
(Ministry of Environment, Forest & Climate Change)  
Chennai - 600 025



**Department of Environment and Climate Change**  
Government of Tamil Nadu

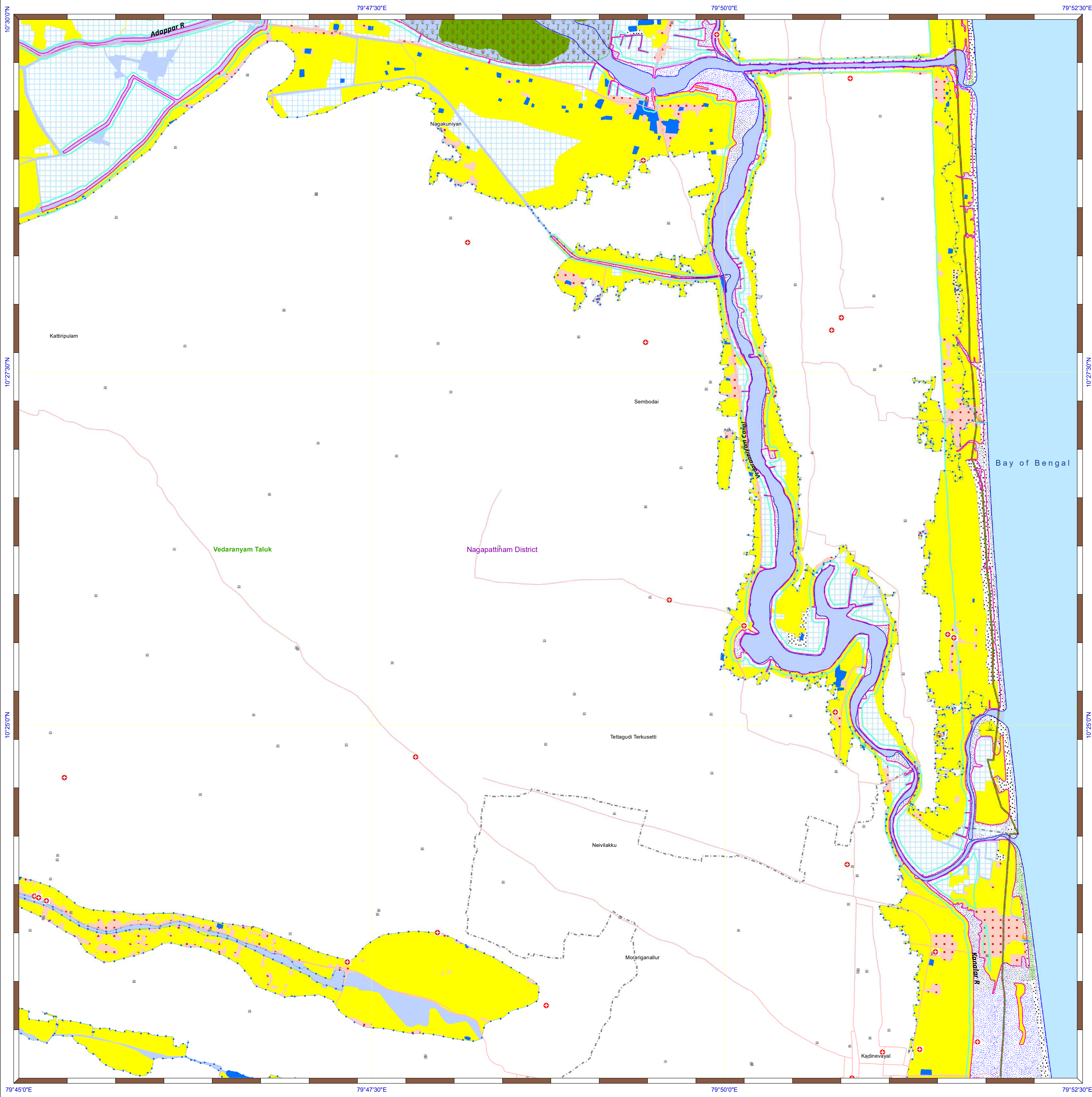

**DRAFT COASTAL LAND USE MAP TAMIL NADU**

Nagapattinam District

Sheet No: C 44 H 15 / NW

Edition: June, 2023

Projection :- UTM Datum :- WGS 1984

Map No. : TN 72

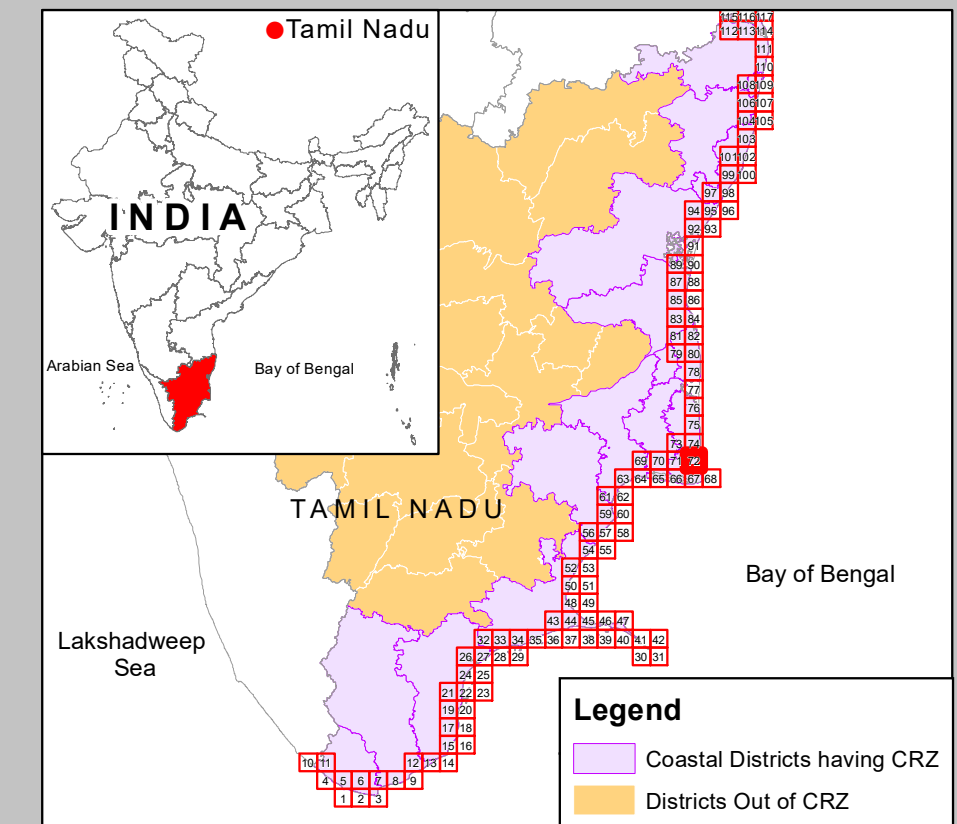
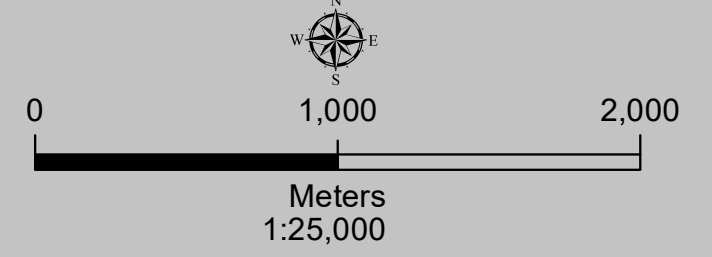

**Legend**

- Lighthouse
- Fish Landing Centre
- Fishing Harbour
- Fishing Port
- Helipad
- Health Center/Hospital
- Multipurpose Evacuation Centre
- Educational Institution
- Road
- Seawall
- High Tide Line
- Low Tide Line
- Hazard Line
- CRZ Boundary
- Municipal/Urban Boundary
- Taluk Boundary
- District Boundary

**LANDUSE CATEGORIES ESAs**

- Mangrove
- Mudflat
- Corals and Coral Reef
- Sand Dune/Coastal Dune
- Reserve Forest
- Marine Protected Area
- Salt Marsh
- Seagrass bed
- Turtle Nesting Ground
- Nesting Grounds of Bird
- Archaeological Importance and Heritage Site
- Eco-Sensitive Zone

**OTHERS**

- Agricultural Land
- Habitation/Settlement
- Tank/Pond/Lake
- Saltpan
- Aquaculture Pond
- Breakwater/Jetty/Groyne
- Port/Harbour
- Rock Exposure
- Saline Area Vegetated
- Beach or Sandy Patch
- Rocky Coast
- Rock Outcrop
- Sand Bar/Barrier Island
- Sand with Vegetation
- Sand Dune/Coastal Dune (Beyond CRZ Boundary)
- Mining Area/Dump
- Road
- Railway
- Open/Vacant Land
- Spit
- Reclaimed Area
- Intertidal Area
- River/Stream/Canal/Drain

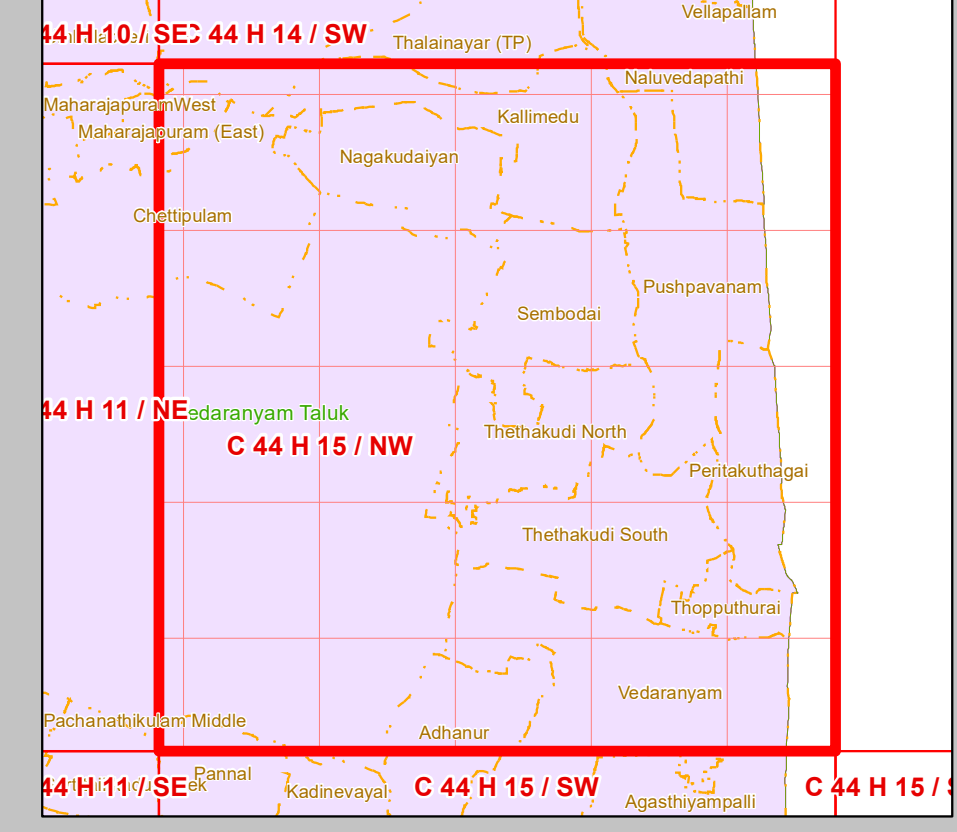
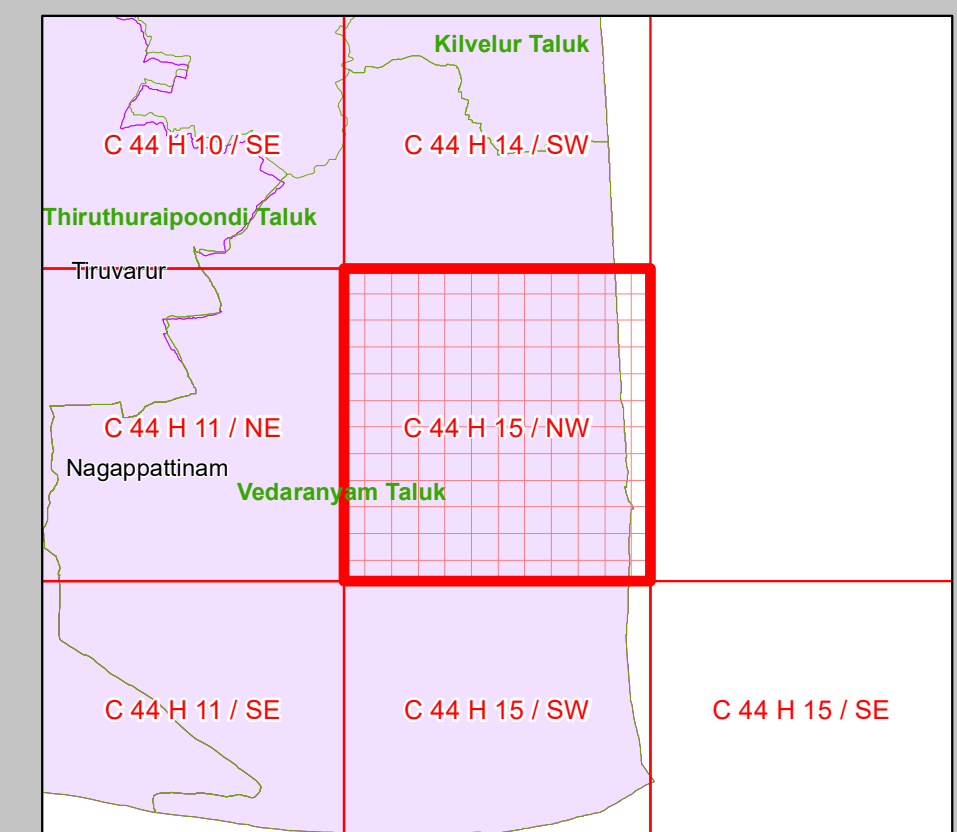

**DATA SOURCE**  
 I) National Centre for Sustainable Coastal Management  
 1) HTL, 2) LTL, 3) CRZ Regulation Line 4) ESAs 5) Infrastructure Facilities such as Lighthouse, Road, Breakwater/Jetty/Groyne, Landuse, etc.,  
 II) Survey of India  
 1) Hazard Line  
 III) Tamil Nadu Coastal Zone Management Authority  
 1) Administrative Boundaries, Fish Landing Centre, Port Limit, etc.  
 2) Health Center/Hospital 3) Helipad 4) Multipurpose Evacuation Centre  
 5) Educational Institution

**ABBREVIATIONS**  
 CRZ : Coastal Regulation Zone  
 NDZ : No Development Zone  
 CVCA : Critically Vulnerable Coastal Areas

Updated During 2019 - 2022

**DRAFT COASTAL LANDUSE MAP PREPARED ALONG WITH DRAFT CZMP (AS PER CRZ NOTIFICATION, 2019)**



**National Centre for Sustainable Coastal Management**  
 (Ministry of Environment, Forest & Climate Change)  
 Chennai - 600 025



**Department of Environment and Climate Change**  
 Government of Tamil Nadu

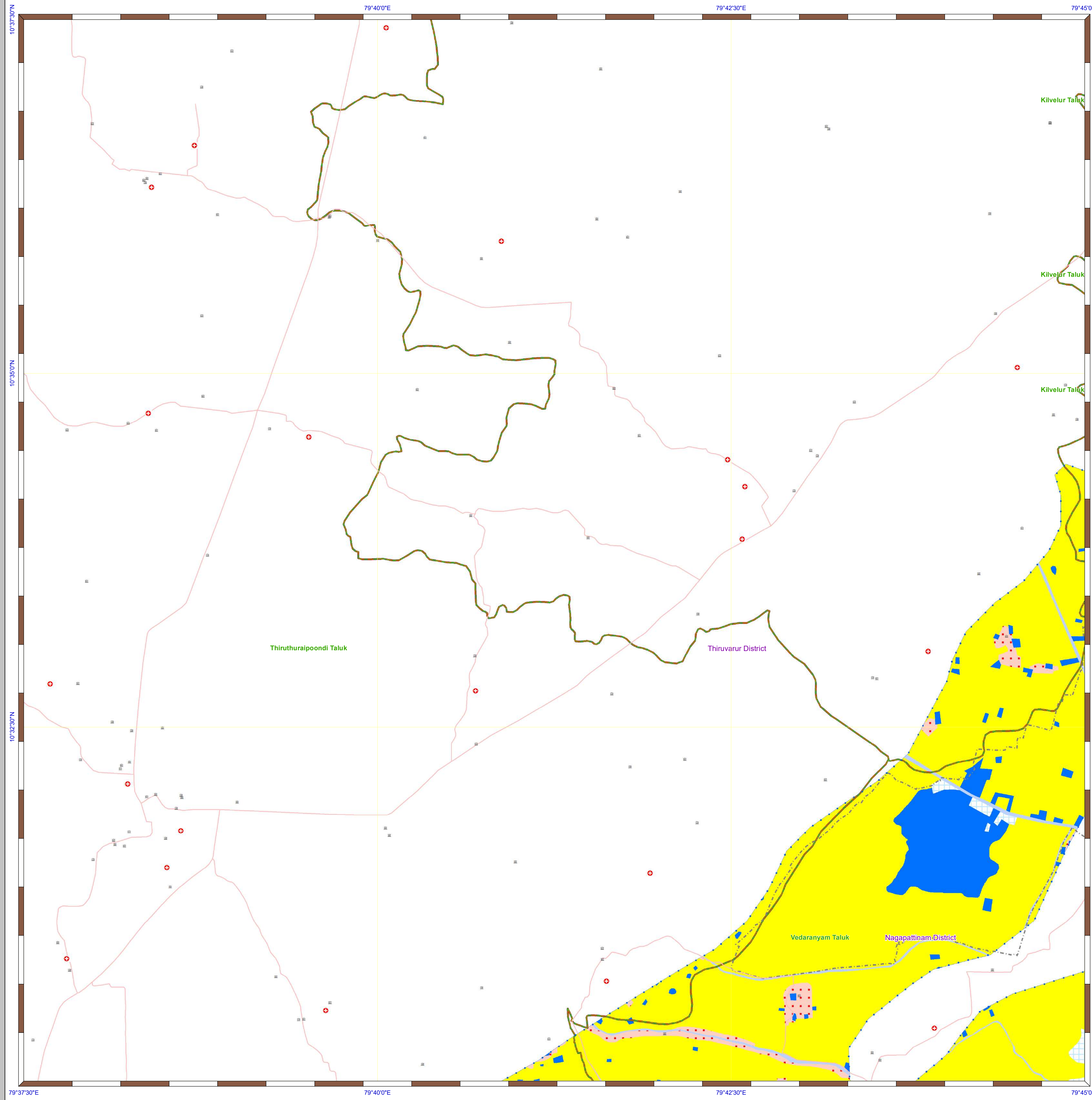

# DRAFT COASTAL LAND USE MAP TAMIL NADU

Tiruvarur & Nagapattinam Districts

Sheet No: C 44 H 10 / SE

Edition: June, 2023

Projection :- UTM

Datum :- WGS 1984

Map No. : TN 73

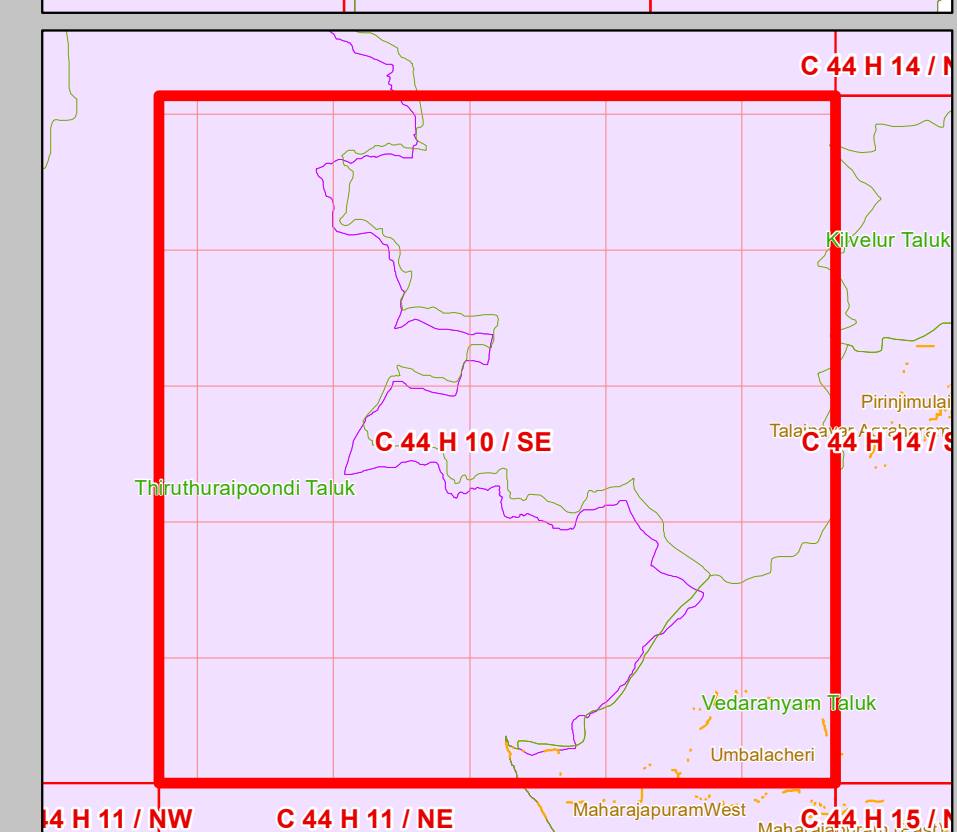
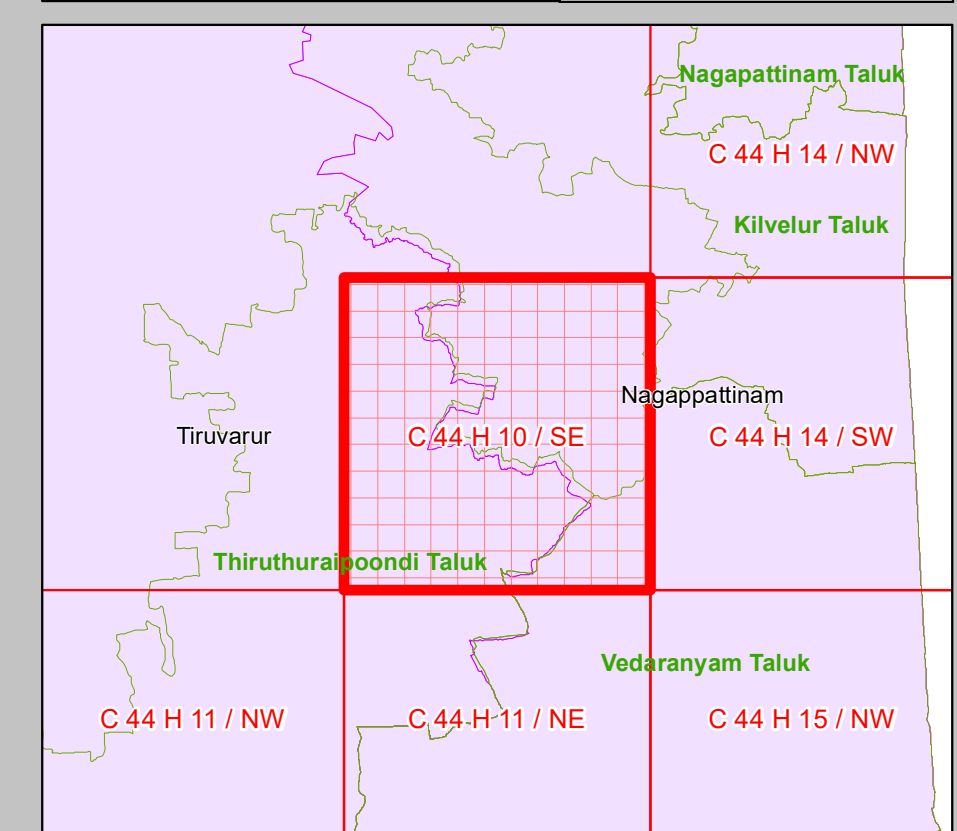
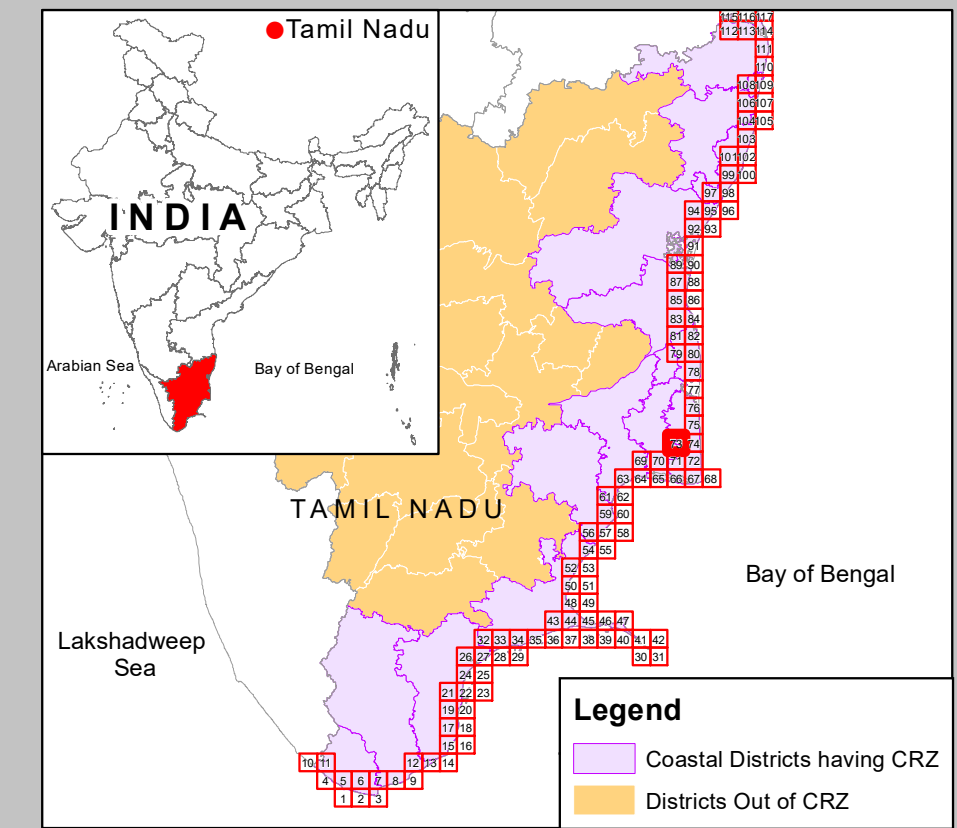
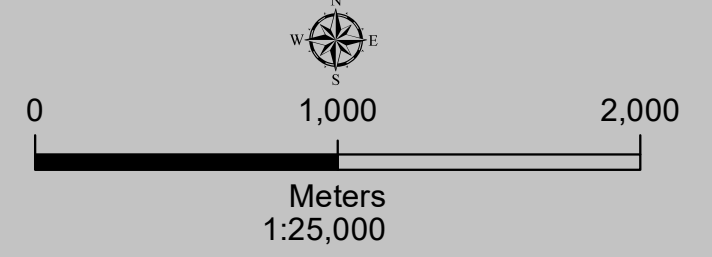

## Legend

- Lighthouse
- Fish Landing Centre
- Fishing Harbour
- Fishing Port
- Helipad
- Health Center/Hospital
- Multipurpose Evacuation Centre
- Educational Institution
- Road
- Seawall
- High Tide Line
- Low Tide Line
- Hazard Line
- CRZ Boundary
- Municipal/Urban Boundary
- Taluk Boundary
- District Boundary

## LANDUSE CATEGORIES ESAs

- Mangrove
- Mudflat
- Corals and Coral Reef
- Sand Dune/Coastal Dune
- Reserve Forest
- Marine Protected Area
- Salt Marsh
- Seagrass bed
- Turtle Nesting Ground
- Nesting Grounds of Bird
- Archaeological Importance and Heritage Site
- Eco-Sensitive Zone

## OTHERS

- Agricultural Land
- Habitation/Settlement
- Tank/Pond/Lake
- Saltpan
- Aquaculture Pond
- Port/Harbour
- Breakwater/Jetty/Groyne
- Rock Exposure
- Saline Area Vegetated
- Beach or Sandy Patch
- Rocky Coast
- Rocky Coast
- Rock Outcrop
- Sand Bar/Barrier Island
- Sand with Vegetation
- Sand Dune/Coastal Dune (Beyond CRZ Boundary)
- Mining Area/Dump
- Road
- Railway
- Open/Vacant Land
- Spit
- Reclaimed Area
- Intertidal Area
- River/Stream/Canal/Drain

**DATA SOURCE**  
 I) National Centre for Sustainable Coastal Management  
 1) HTL, 2) LTL, 3) CRZ Regulation Line 4) ESAs 5) Infrastructure Facilities such as Lighthouse, Road, Breakwater/Jetty/ Groyne, Landuse, etc.,  
 II) Survey of India  
 1) Hazard Line  
 III) Tamil Nadu Coastal Zone Management Authority  
 1) Administrative Boundaries, Fish Landing Centre, Port Limit, etc.  
 2) Health Center/Hospital 3) Helipad 4) Multipurpose Evacuation Centre  
 5) Educational Institution

**ABBREVIATIONS**  
 CRZ : Coastal Regulation Zone  
 NDZ : No Development Zone  
 CVCA : Critically Vulnerable Coastal Areas

Updated During 2019 - 2022

## DRAFT COASTAL LANDUSE MAP PREPARED ALONG WITH DRAFT CZMP (AS PER CRZ NOTIFICATION, 2019)

Prepared by



**National Centre for Sustainable Coastal Management**  
 (Ministry of Environment, Forest & Climate Change)  
 Chennai - 600 025



**Department of Environment and Climate Change**  
 Government of Tamil Nadu



# DRAFT COASTAL LAND USE MAP TAMIL NADU

Nagapattinam District

Sheet No: C 44 H 14 / SW

Edition: June, 2023

Projection :- UTM Datum :- WGS 1984

Map No. : TN 74

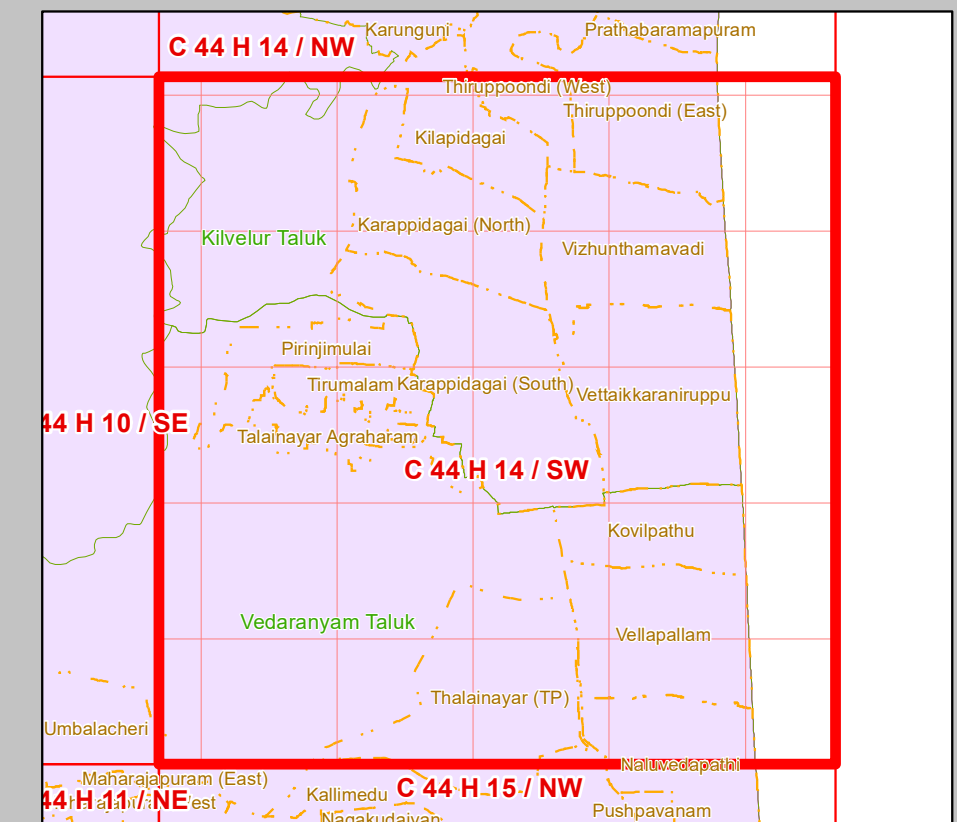
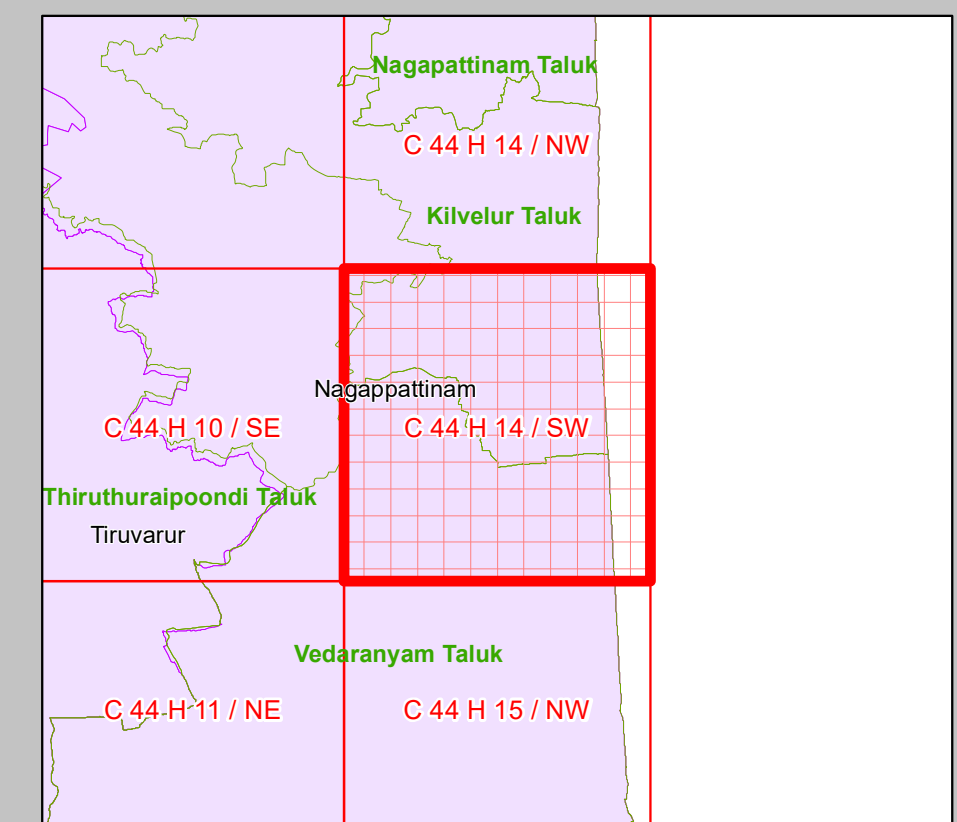
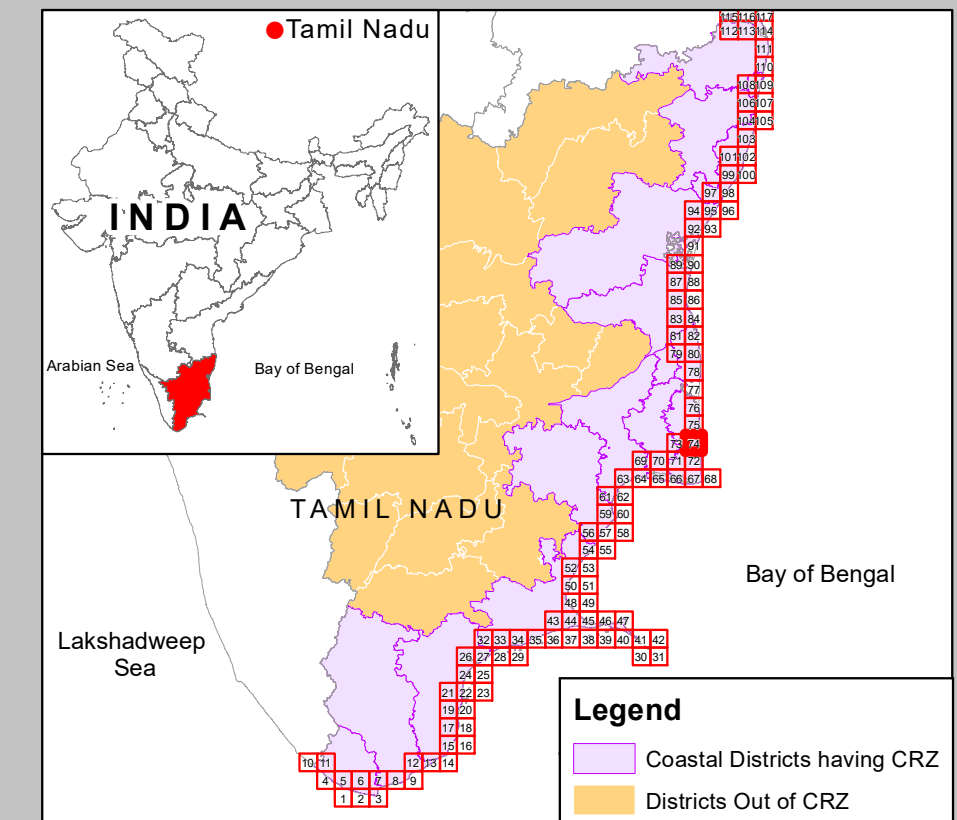
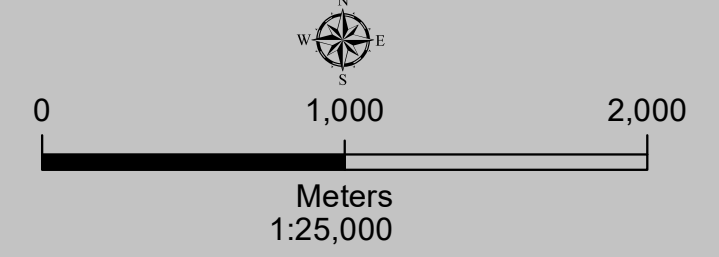

## Legend

- Lighthouse
- Fish Landing Centre
- Fishing Harbour
- Fishing Port
- Helipad
- Health Center/Hospital
- Multipurpose Evacuation Centre
- Educational Institution
- Road
- Seawall
- High Tide Line
- Low Tide Line
- Hazard Line
- CRZ Boundary

- Municipal/Urban Boundary
- Taluk Boundary
- District Boundary

## LANDUSE CATEGORIES ESAs

- Mangrove
- Mudflat
- Corals and Coral Reef
- Sand Dune/Coastal Dune
- Reserve Forest
- Marine Protected Area
- Salt Marsh
- Seagrass bed
- Turtle Nesting Ground
- Nesting Grounds of Bird
- Archaeological Importance and Heritage Site
- Eco-Sensitive Zone

## OTHERS

- Agricultural Land
- Habitation/Settlement
- Tank/Pond/Lake
- Saltpan
- Aquaculture Pond
- Breakwater/Jetty/Groyne
- Port/Harbour
- Rock Exposure
- Saline Area Vegetated
- Beach or Sandy Patch
- Rocky Coast
- Rocky Outcrop
- Sand Bar/Barrier Island
- Sand with Vegetation
- Sand Dune/Coastal Dune (Beyond CRZ Boundary)
- Mining Area/Dump
- Road
- Railway
- Open/Vacant Land
- Spit
- Reclaimed Area
- Intertidal Area
- River/Stream/Canal/Drain

**DATA SOURCE**  
I) National Centre for Sustainable Coastal Management  
1) HTL, 2) LTL, 3) CRZ Regulation Line 4) ESAs 5) Infrastructure Facilities such as Lighthouse, Road, Breakwater/Jetty/ Groyne, Landuse, etc.,  
II) Survey of India  
1) Hazard Line  
III) Tamil Nadu Coastal Zone Management Authority  
1) Administrative Boundaries, Fish Landing Centre, Port Limit, etc.  
2) Health Center/Hospital 3) Helipad 4) Multipurpose Evacuation Centre  
5) Educational Institution

**ABBREVIATIONS**  
CRZ : Coastal Regulation Zone  
NDZ : No Development Zone  
CVCA : Critically Vulnerable Coastal Areas

Updated During 2019 - 2022

**DRAFT COASTAL LANDUSE MAP PREPARED ALONG WITH DRAFT CZMP (AS PER CRZ NOTIFICATION, 2019)**



**National Centre for Sustainable Coastal Management**  
(Ministry of Environment, Forest & Climate Change)  
Chennai - 600 025



**Department of Environment and Climate Change**  
Government of Tamil Nadu

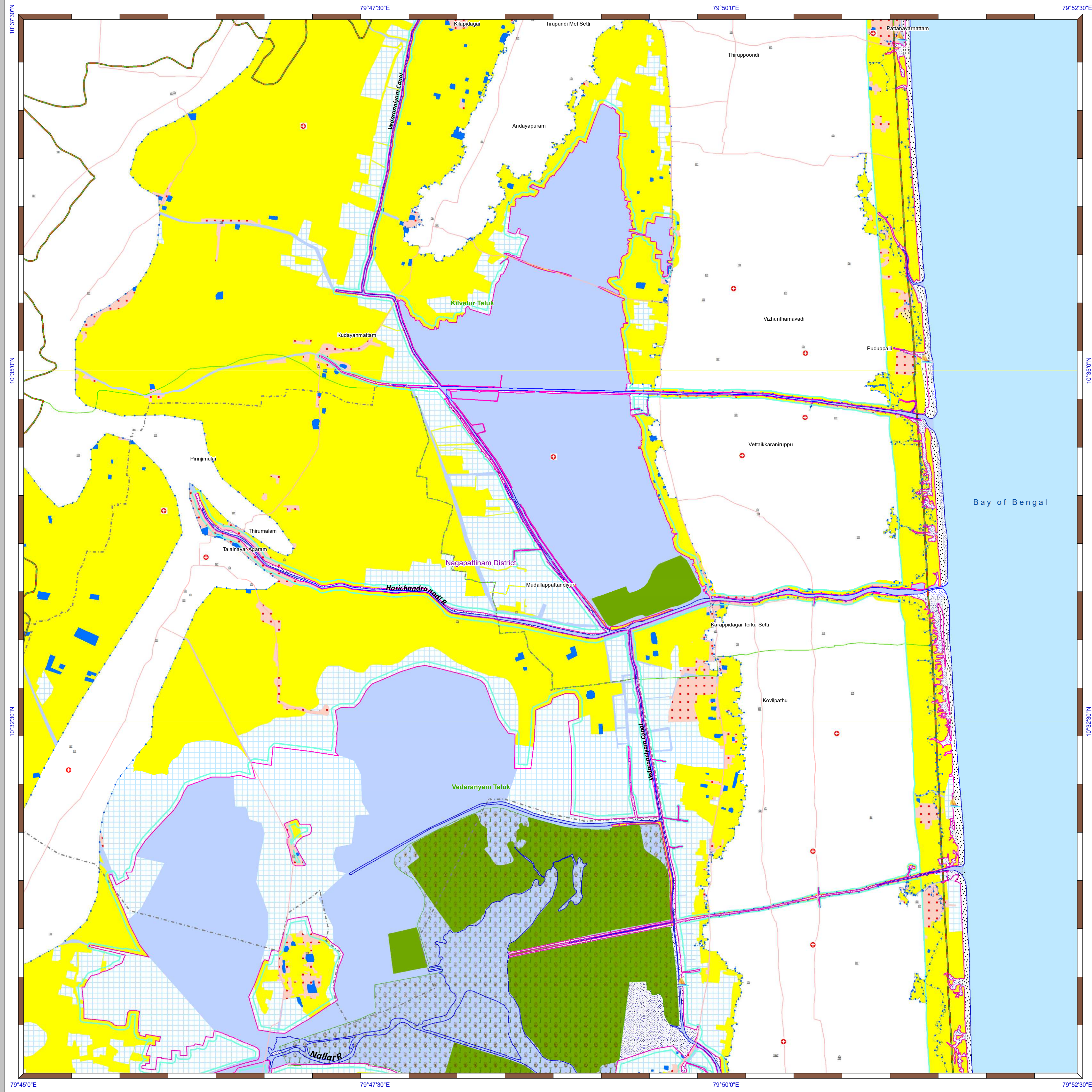

DRAFT COASTAL LAND USE MAP TAMIL NADU

Nagapattinam District

Sheet No: C 44 H 14 / NW

Edition: June, 2023

Projection :- UTM Datum :- WGS 1984

Map No. : TN 75

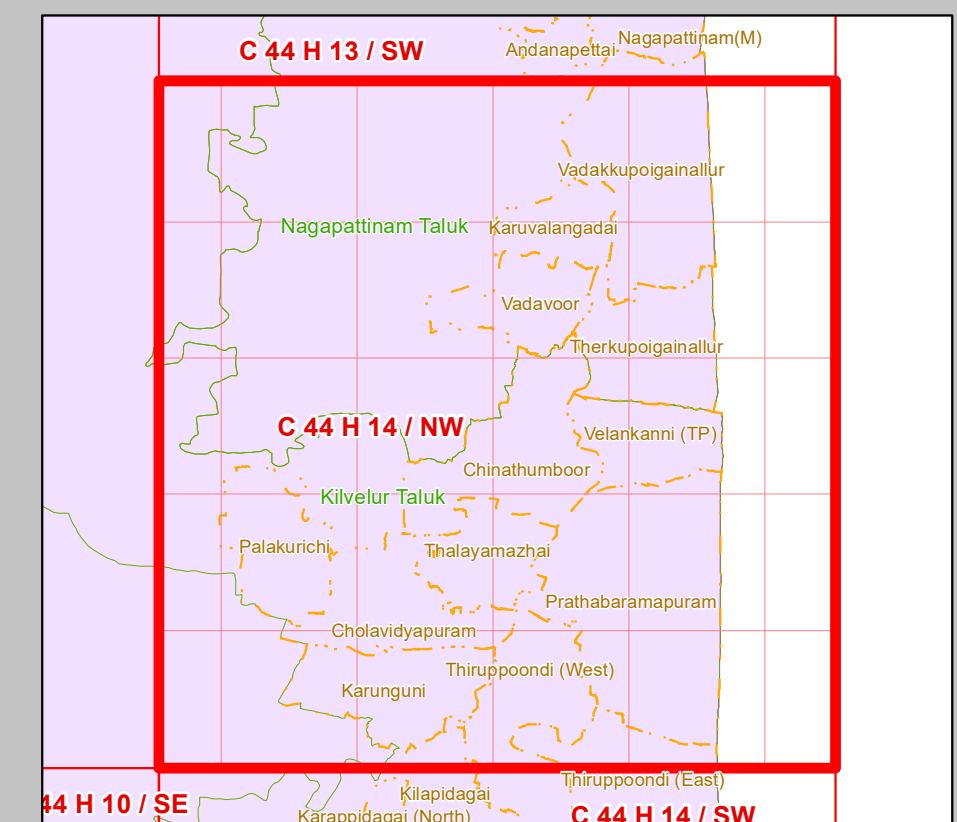
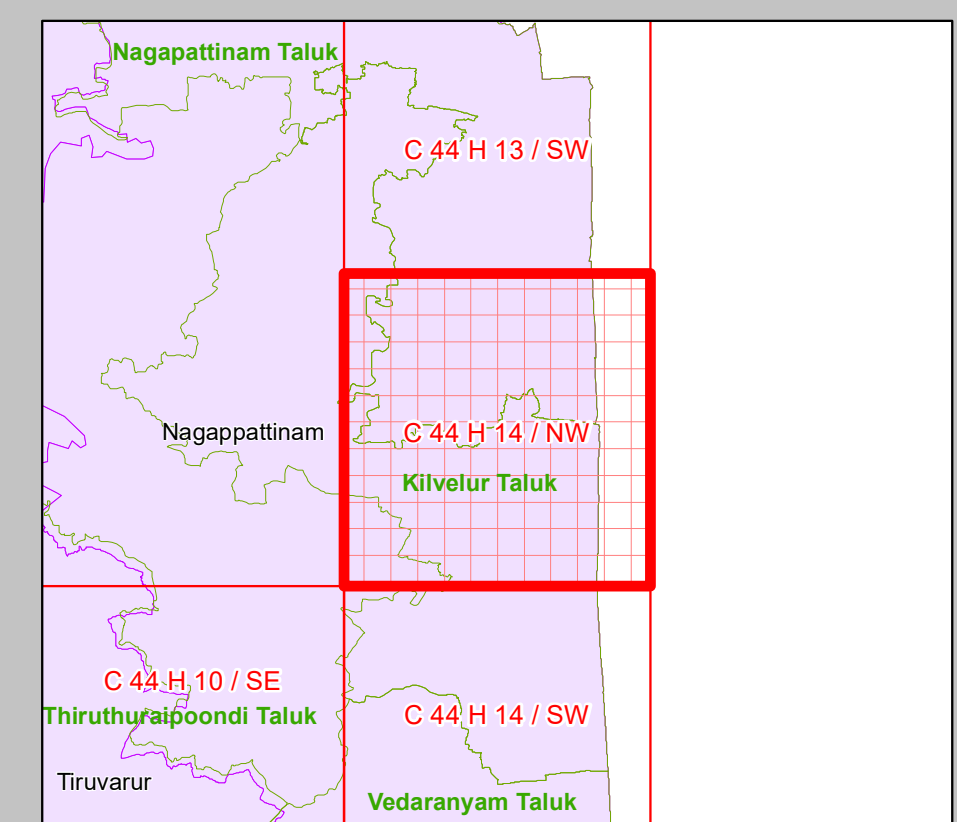
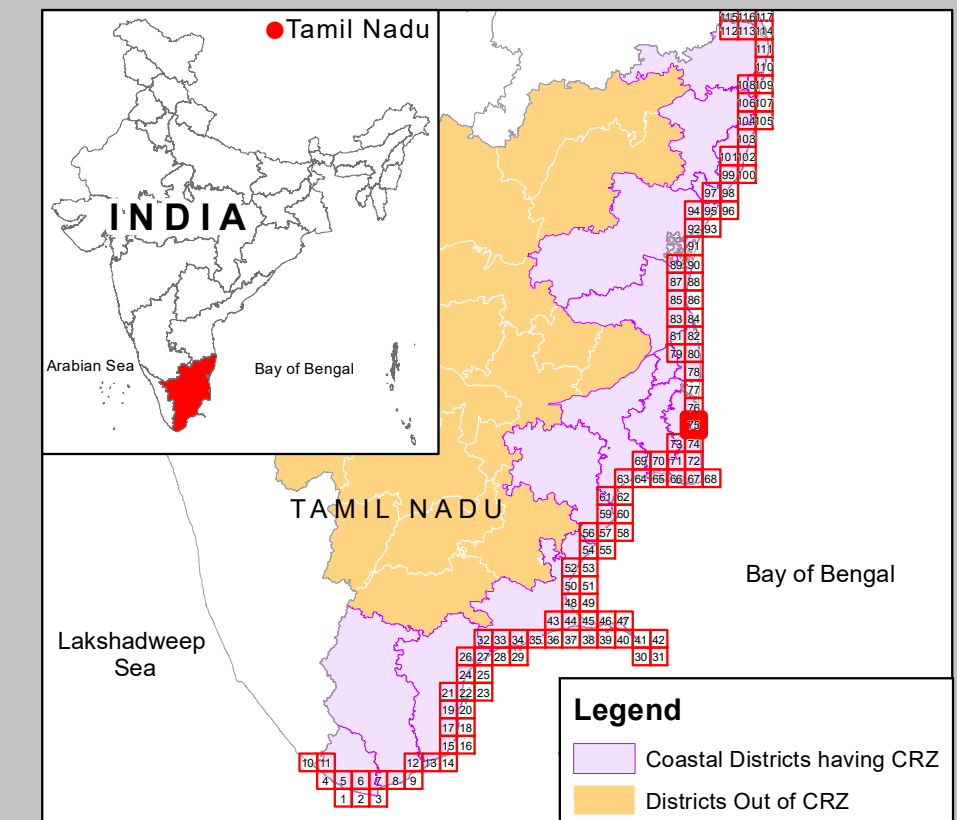
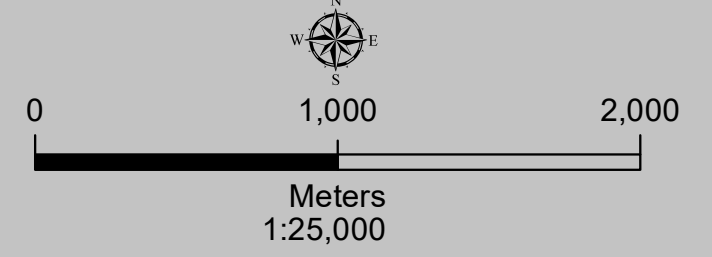

Legend

- Lighthouse
- Fish Landing Centre
- Fishing Harbour
- Fishing Port
- Helipad
- Health Center/Hospital
- Multipurpose Evacuation Centre
- Educational Institution
- Road
- Seawall
- High Tide Line
- Low Tide Line
- Hazard Line
- CRZ Boundary
- Municipal/Urban Boundary
- Taluk Boundary
- District Boundary

LANDUSE CATEGORIES ESAs

- Mangrove
- Mudflat
- Corals and Coral Reef
- Sand Dune/Coastal Dune
- Reserve Forest
- Marine Protected Area
- Salt Marsh
- Seagrass bed
- Turtle Nesting Ground
- Nesting Grounds of Bird
- Archaeological Importance and Heritage Site
- Eco-Sensitive Zone

OTHERS

- Agricultural Land
- Habitation/Settlement
- Tank/Pond/Lake
- Saltpan
- Aquaculture Pond
- Breakwater/Jetty/Groyne
- Port/Harbour
- Rock Exposure
- Saline Area Vegetated
- Beach or Sandy Patch
- Rocky Coast
- Rocky Outcrop
- Sand Bar/Barrier Island
- Sand with Vegetation
- Sand Dune/Coastal Dune (Beyond CRZ Boundary)
- Mining Area/Dump
- Road
- Railway
- Open/Vacant Land
- Spit
- Reclaimed Area
- Intertidal Area
- River/Stream/Canal/Drain

**DATA SOURCE**

I) National Centre for Sustainable Coastal Management  
 1) HTL, 2) LTL, 3) CRZ Regulation Line 4) ESAs 5) Infrastructure Facilities such as Lighthouse, Road, Breakwater/Jetty/ Groyne, Landuse, etc.,

II) Survey of India  
 1) Hazard Line

III) Tamil Nadu Coastal Zone Management Authority  
 1) Administrative Boundaries, Fish Landing Centre, Port Limit, etc.  
 2) Health Center/Hospital 3) Helipad 4) Multipurpose Evacuation Centre  
 5) Educational Institution

**ABBREVIATIONS**

CRZ : Coastal Regulation Zone  
 NDZ : No Development Zone  
 CVCA : Critically Vulnerable Coastal Areas

Updated During 2019 - 2022

DRAFT COASTAL LANDUSE MAP PREPARED ALONG WITH DRAFT CZMP (AS PER CRZ NOTIFICATION, 2019)

Prepared by



**National Centre for Sustainable Coastal Management**  
 (Ministry of Environment, Forest & Climate Change)  
 Chennai - 600 025



**Department of Environment and Climate Change**  
 Government of Tamil Nadu

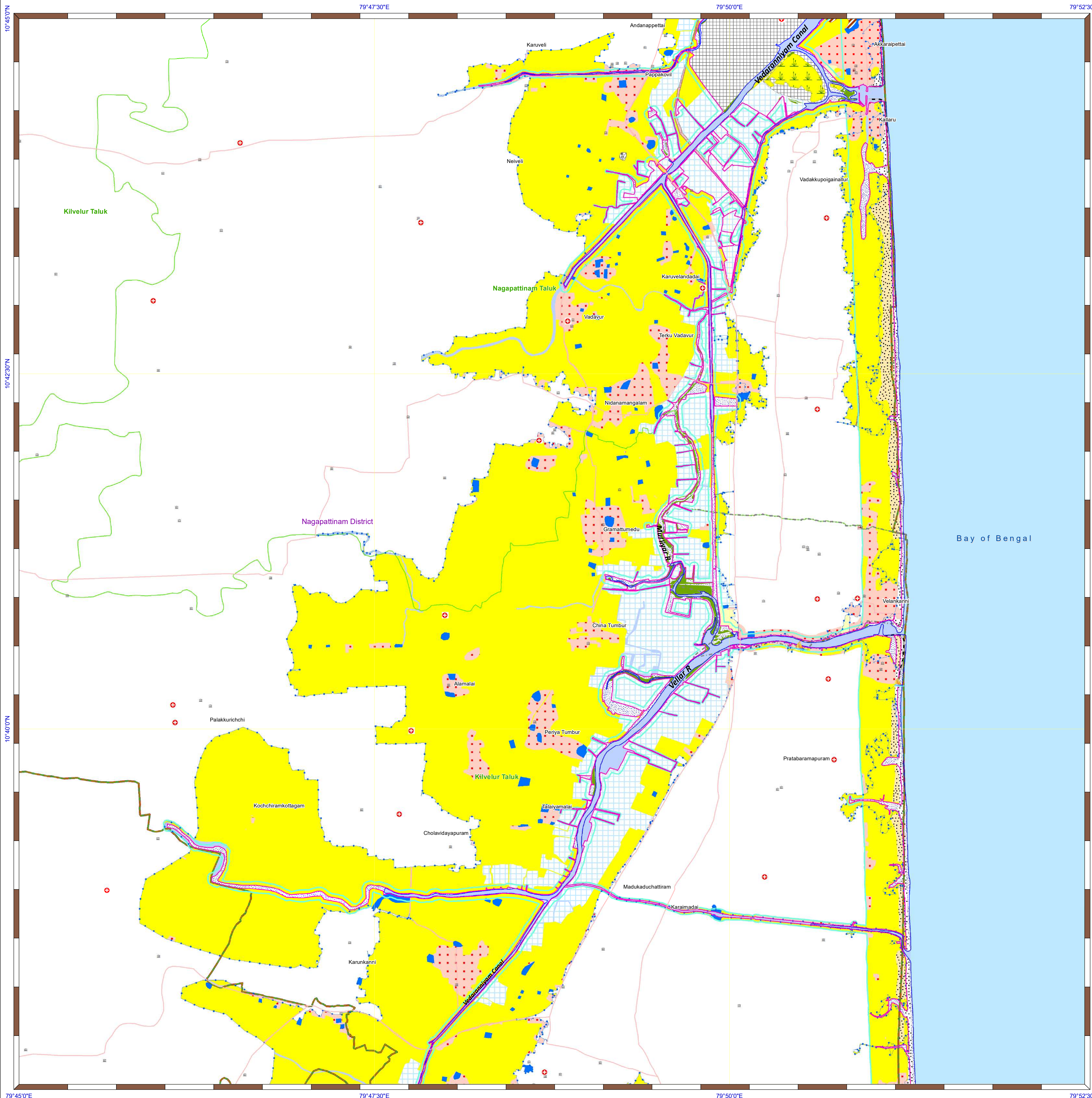

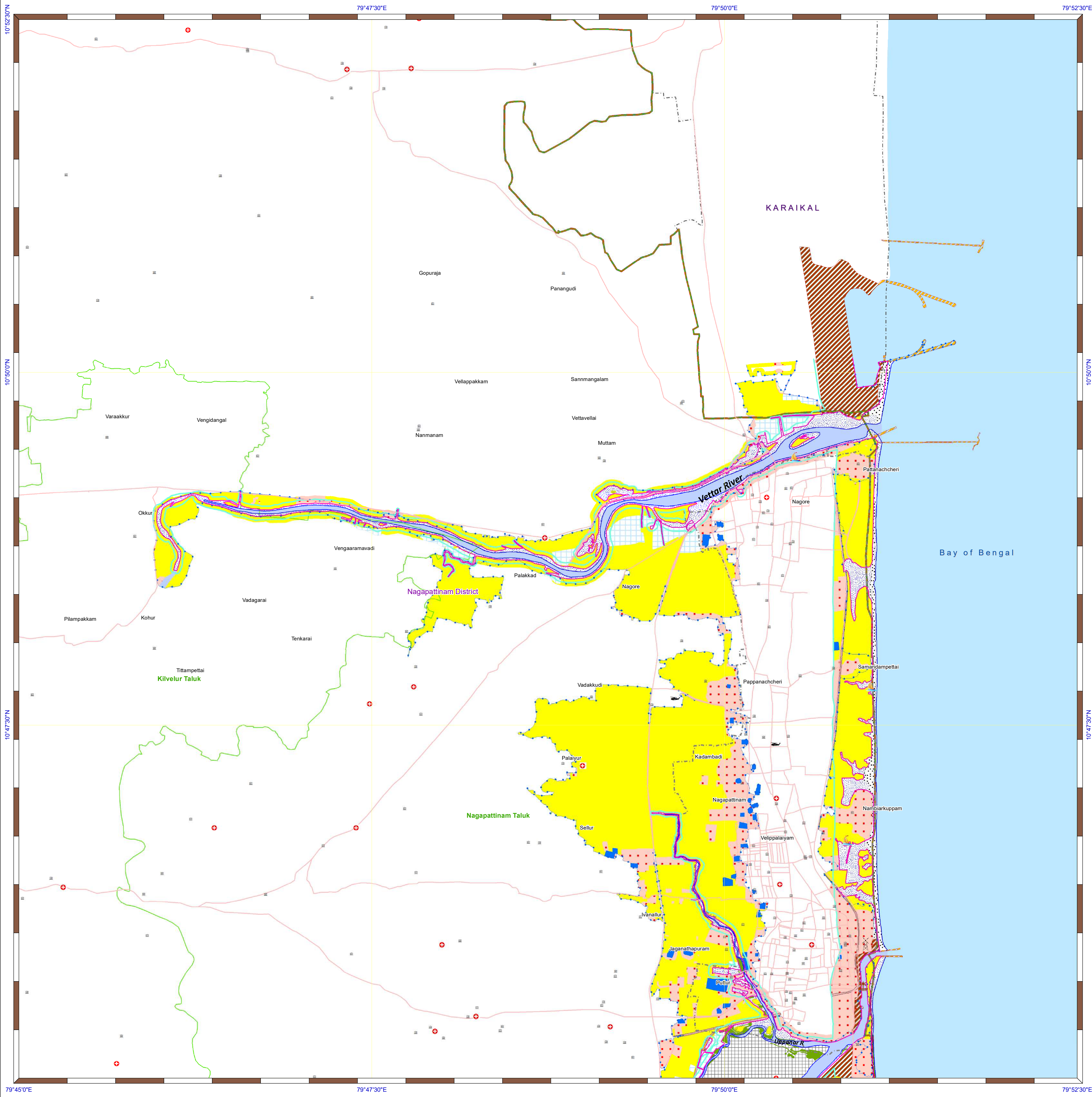

# DRAFT COASTAL LAND USE MAP TAMIL NADU

Nagapattinam District

Sheet No: C 44 H 13 / SW

Edition: June, 2023

Projection :- UTM

Datum :- WGS 1984

Map No. : TN 76

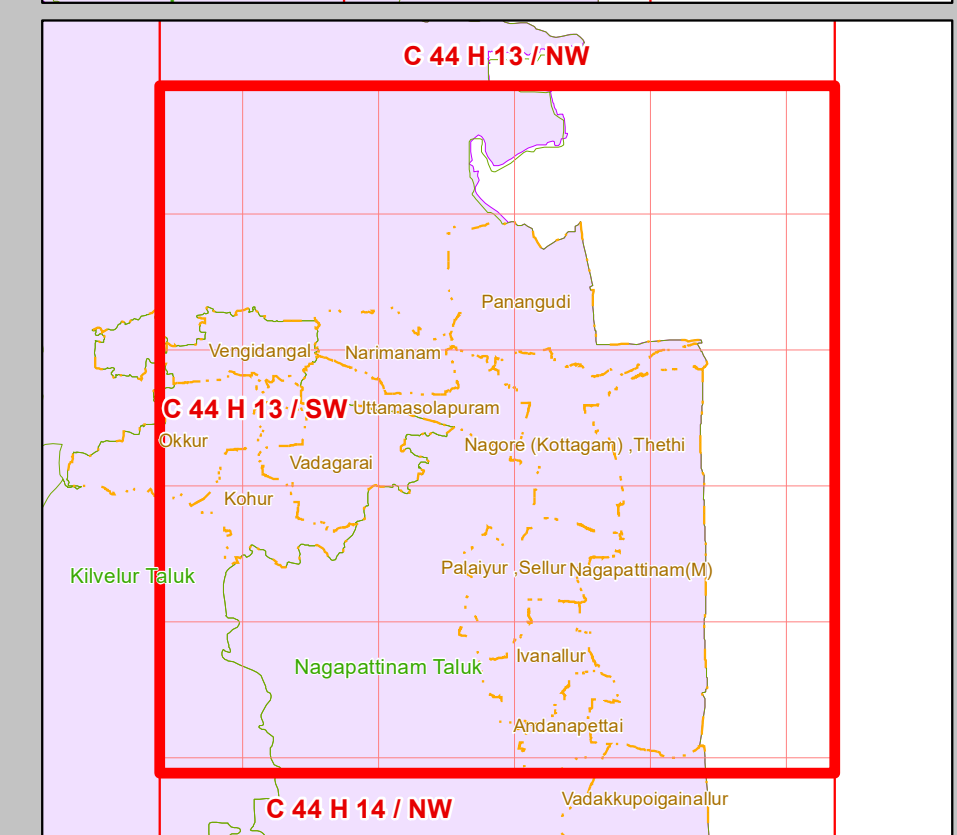
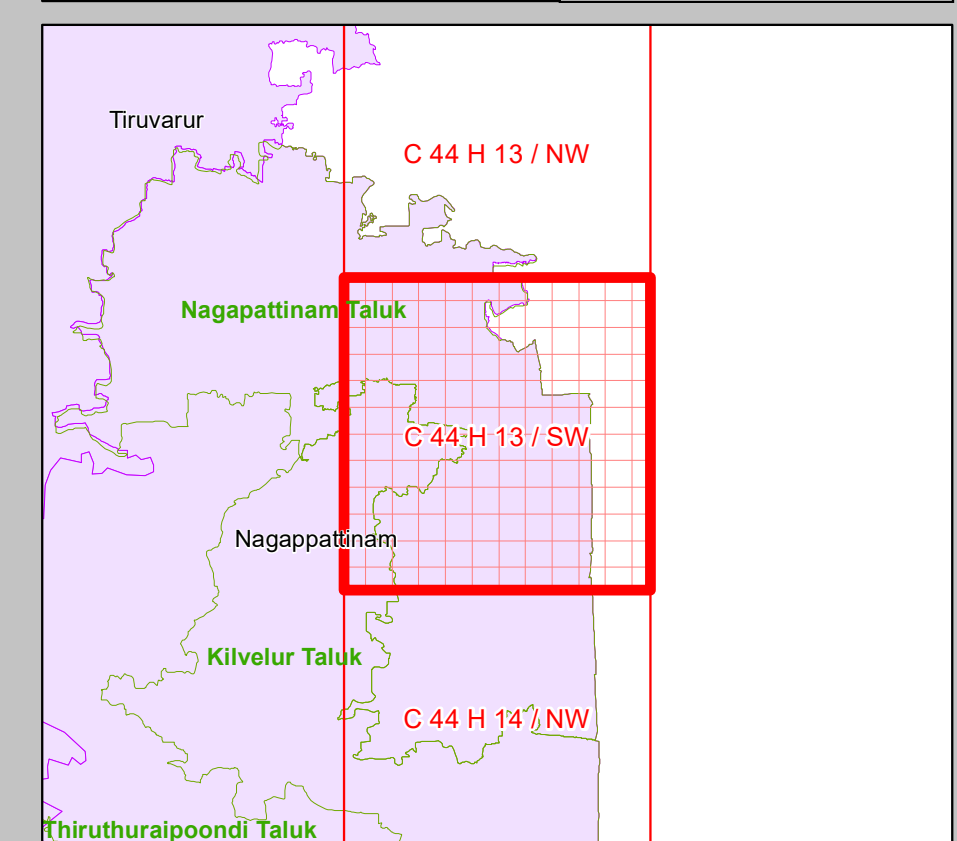
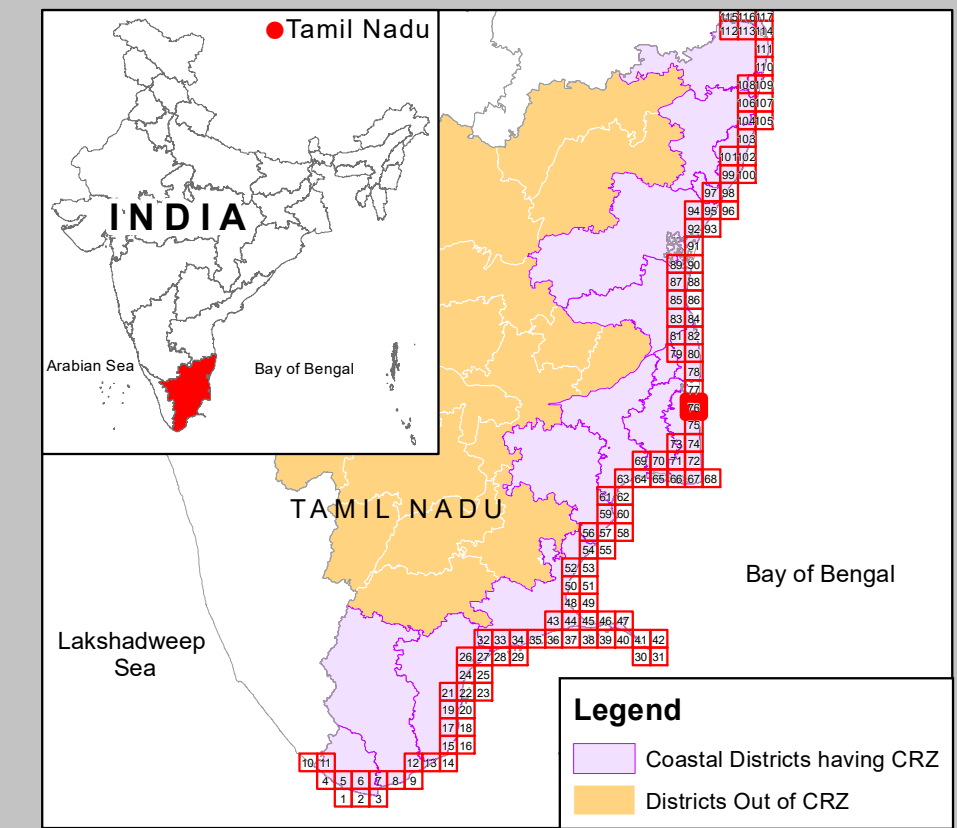
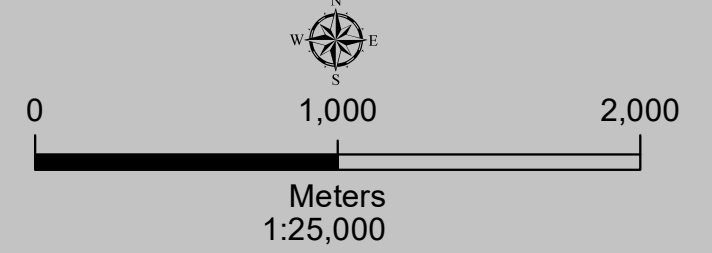

## Legend

- Lighthouse
- Fish Landing Centre
- Fishing Harbour
- Fishing Port
- Helipad
- Health Center/Hospital
- Multipurpose Evacuation Centre
- Educational Institution
- Road
- Seawall
- High Tide Line
- Low Tide Line
- Hazard Line
- CRZ Boundary
- Municipal/Urban Boundary
- Taluk Boundary
- District Boundary

## LANDUSE CATEGORIES ESAs

- Mangrove
- Mudflat
- Corals and Coral Reef
- Sand Dune/Coastal Dune
- Reserve Forest
- Marine Protected Area
- Salt Marsh
- Seagrass bed
- Turtle Nesting Ground
- Nesting Grounds of Bird
- Archaeological Importance and Heritage Site
- Eco-Sensitive Zone

## OTHERS

- Agricultural Land
- Habitation/Settlement
- Tank/Pond/Lake
- Saltpan
- Aquaculture Pond
- Breakwater/Jetty/Groyne
- Port/Harbour
- Rock Exposure
- Saline Area Vegetated
- Beach or Sandy Patch
- Rocky Coast
- Rocky Outcrop
- Sand Bar/Barrier Island
- Sand with Vegetation
- Sand Dune/Coastal Dune (Beyond CRZ Boundary)
- Mining Area/Dump
- Road
- Railway
- Open/Vacant Land
- Spit
- Reclaimed Area
- Intertidal Area
- River/Stream/Canal/Drain

**DATA SOURCE**  
 I) National Centre for Sustainable Coastal Management  
 1) HTL, 2) LTL, 3) CRZ Regulation Line 4) ESAs 5) Infrastructure Facilities such as Lighthouse, Road, Breakwater/Jetty/Groyne, Landuse, etc.,  
 II) Survey of India  
 1) Hazard Line  
 III) Tamil Nadu Coastal Zone Management Authority  
 1) Administrative Boundaries, Fish Landing Centre, Port Limit, etc.  
 2) Health Center/Hospital 3) Helipad 4) Multipurpose Evacuation Centre  
 5) Educational Institution

**ABBREVIATIONS**  
 CRZ : Coastal Regulation Zone  
 NDZ : No Development Zone  
 CVCA : Critically Vulnerable Coastal Areas

Updated During 2019 - 2022

## DRAFT COASTAL LANDUSE MAP PREPARED ALONG WITH DRAFT CZMP (AS PER CRZ NOTIFICATION, 2019)



**National Centre for Sustainable Coastal Management**  
 (Ministry of Environment, Forest & Climate Change)  
 Chennai - 600 025



**Department of Environment and Climate Change**  
 Government of Tamil Nadu

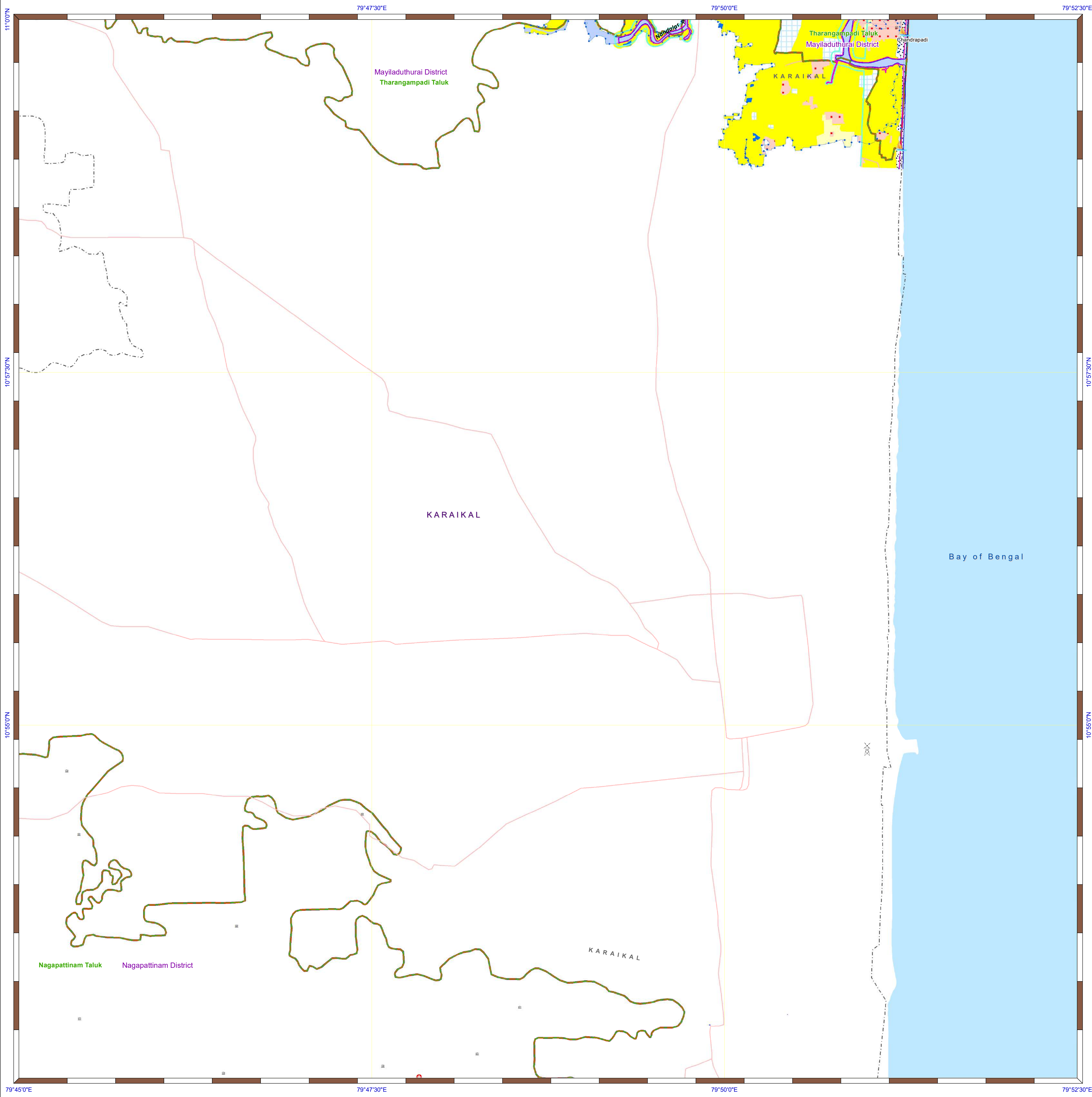

**DRAFT COASTAL LAND USE MAP TAMIL NADU**

Nagapattinam & Mayiladuthurai Districts

Sheet No: C 44 H 13 / NW

Edition: June, 2023

Projection :- UTM

Datum :- WGS 1984

Map No. : TN 77

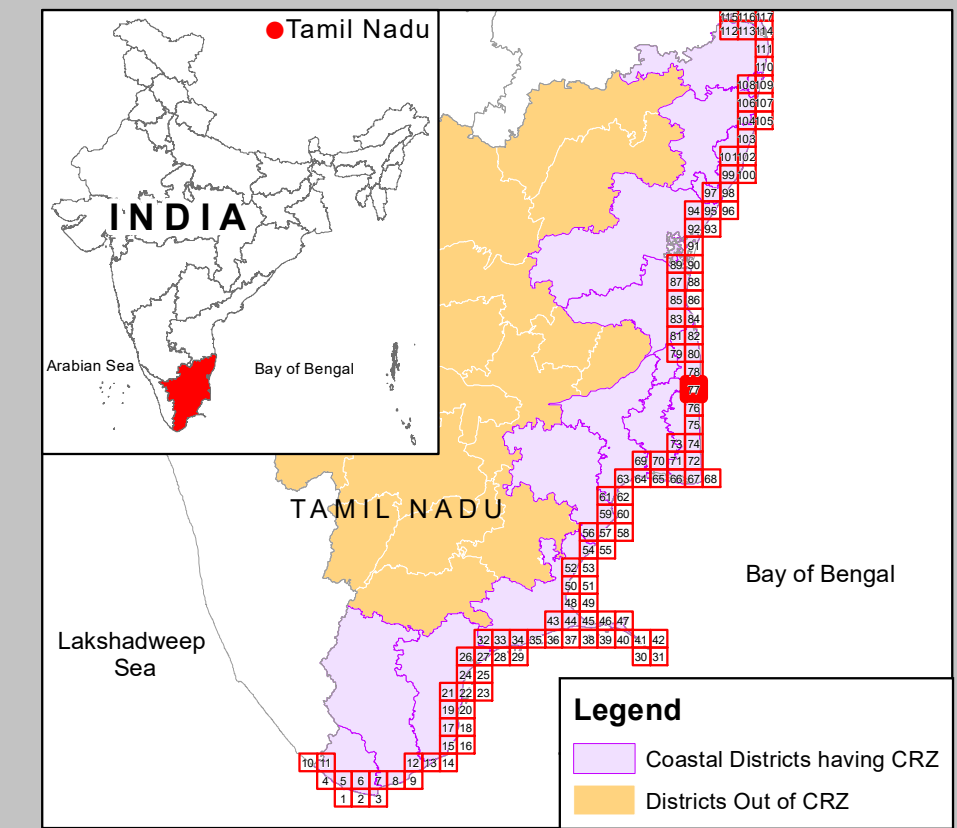
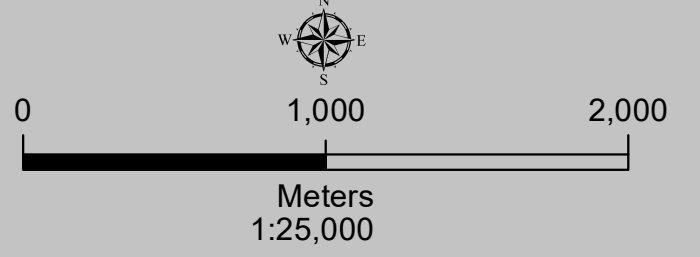

**Legend**

- Lighthouse
  - Fish Landing Centre
  - Fishing Harbour
  - Fishing Port
  - Helipad
  - Health Center/Hospital
  - Multipurpose Evacuation Centre
  - Educational Institution
  - Road
  - Seawall
  - High Tide Line
  - Low Tide Line
  - Hazard Line
  - CRZ Boundary
  - Municipal/Urban Boundary
  - Taluk Boundary
  - District Boundary
- LANDUSE CATEGORIES ESAs**
- Mangrove
  - Mudflat
  - Corals and Coral Reef
  - Sand Dune/Coastal Dune
  - Reserve Forest
  - Marine Protected Area
  - Salt Marsh
  - Seagrass bed
  - Turtle Nesting Ground
  - Nesting Grounds of Bird
  - Archaeological Importance and Heritage Site
  - Eco-Sensitive Zone
- OTHERS**
- Agricultural Land
  - Habitation/Settlement
  - Tank/Pond/Lake
  - Saltpan
  - Aquaculture Pond
  - Breakwater/Jetty/Groyne
  - Port/Harbour
  - Rock Exposure
  - Saline Area Vegetated
  - Beach or Sandy Patch
  - Rocky Coast
  - Rocky Outcrop
  - Sand Bar/Barrier Island
  - Sand with Vegetation
  - Sand Dune/Coastal Dune (Beyond CRZ Boundary)
  - Mining Area/Dump
  - Road
  - Railway
  - Open/Vacant Land
  - Spit
  - Reclaimed Area
  - Intertidal Area
  - River/Stream/Canal/Drain

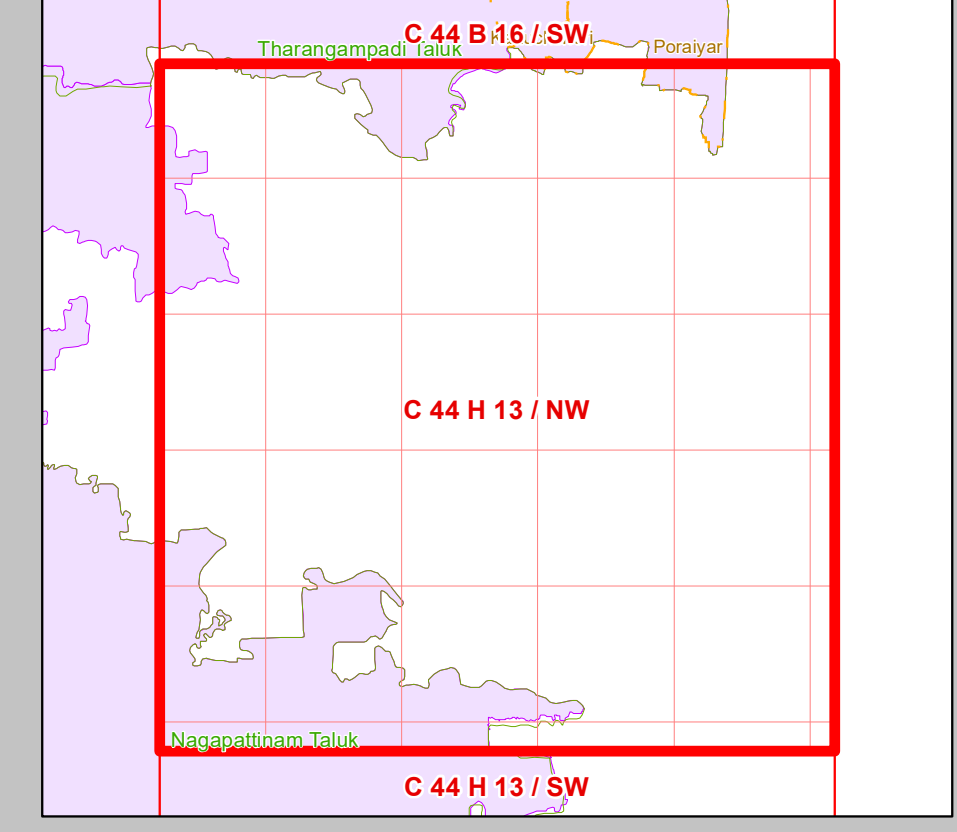
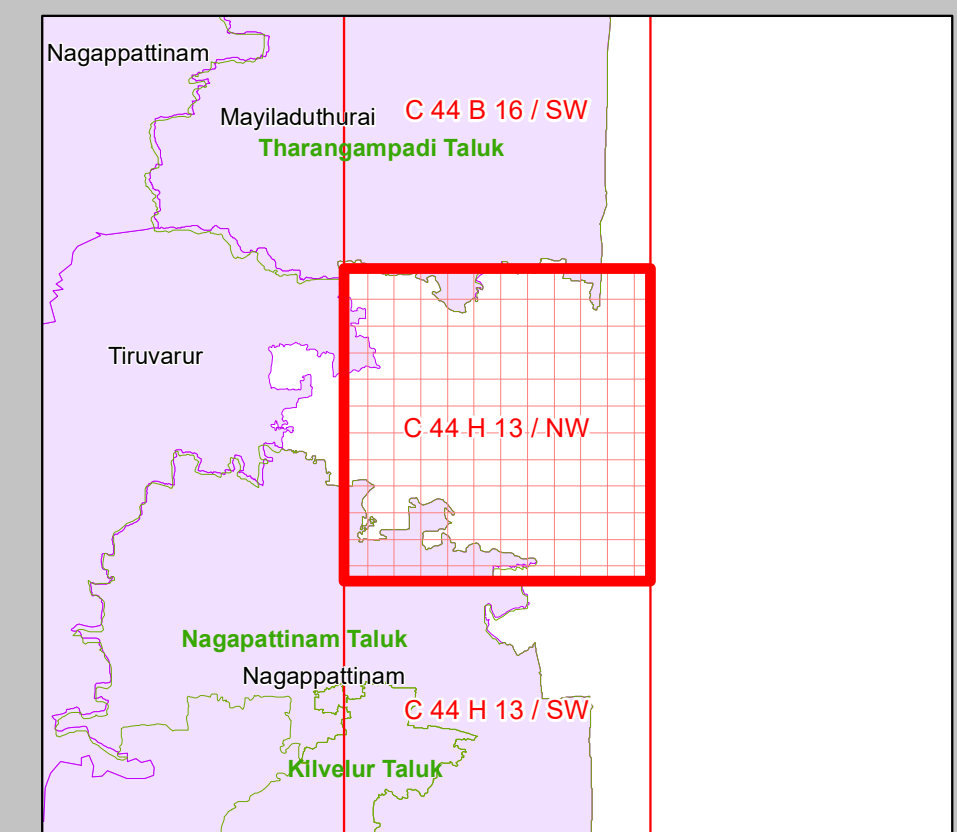

**DATA SOURCE**

I) National Centre for Sustainable Coastal Management  
 1) HTL, 2) LTL, 3) CRZ Regulation Line 4) ESAs 5) Infrastructure Facilities such as Lighthouse, Road, Breakwater/Jetty/ Groyne, Landuse, etc.,

II) Survey of India  
 1) Hazard Line

III) Tamil Nadu Coastal Zone Management Authority  
 1) Administrative Boundaries, Fish Landing Centre, Port Limit, etc.,  
 2) Health Center/Hospital 3) Helipad 4) Multipurpose Evacuation Centre  
 5) Educational Institution

**ABBREVIATIONS**

CRZ : Coastal Regulation Zone  
 NDZ : No Development Zone  
 CVCA : Critically Vulnerable Coastal Areas

Updated During 2019 - 2022

**DRAFT COASTAL LANDUSE MAP PREPARED ALONG WITH DRAFT CZMP (AS PER CRZ NOTIFICATION, 2019)**

Prepared by



**National Centre for Sustainable Coastal Management**  
 (Ministry of Environment, Forest & Climate Change)  
 Chennai - 600 025



**Department of Environment and Climate Change**  
 Government of Tamil Nadu